



GREATER THINGS *ARE HERE.*

THE 2021 ABILENE CHRISTMAS SALE



**ABILENE LIVESTOCK AUCTION
DECEMBER 4, 2021 | 12:00 PM | ABILENE, TEXAS**



THE TUCKER RANCH
North Platte, Nebraska



SALE SCHEDULE

FRIDAY, DECEMBER 3, 2021

CATTLE AVAILABLE FOR VIEWING

SATURDAY, DECEMBER 4, 2021

8:00 AM CATTLE AVAILABLE FOR VIEWING

10:30 AM LUNCH

12:00 PM SALE BEGINS



Visit **44FARMS.COM**
to view this sale book online.

UPCOMING SALES

FEBRUARY 26, 2022

THE 2022 SPRING SALE
CAMERON, TEXAS



A NOTE *from* BOB

“And the Word became flesh, and dwelt among us, and we beheld His glory, glory of the only begotten of the Father, full of grace and truth.”

JOHN 1:4

Christmas 2021! Let me be one of the first to wish you and your family a joyous and blessed Christmas. It truly is the most wonderful time of the year as we reflect on God’s blessings and look forward to what He has in store for the brand new year.

We appreciate our great customers and friends so much. We want to have the opportunity to express our appreciation and wish you a Merry Christmas in person. The people of West Texas, New Mexico and Oklahoma are central to our business. As we give thanks for the more than 1,000 producers that are now involved in our growing Prime Pursuits™ program with Walmart, we recognize that so many call this region home.

So, we are excited to bring 157 big, stout Angus bulls to Abilene – our home away from home. These bulls come right out of the core of the Angus Strong® genetics program at 44 Farms. You can be sure that they were designed and developed to deliver functionality and profitability for producers.

Prime Pursuits is mining more individual data than any beef program in the industry through our state-of-the-art Prime Intelligence™ platform and other support services. The mission is clear – to empower and help everyone in the supply chain to succeed. When we execute this calling, the results are extraordinary and the consumer enjoys the most delicious and nutritious Angus beef ever offered at retail at the lowest possible price. Now that is a vision worthy of following!

At 44 Farms, we truly believe that “together, greater things are yet to come.” The key to that declaration is the word “together.” If you are interested in being a part of something greater than anything any of us can do alone, we invite you to consider joining the Prime Pursuits community of producers. It is a transformational beef program built upon the vision and enthusiasm of Walmart, the world’s largest retailer.

The reason this vision has so much promise is because of the foundation upon which it is built. That is: Serving delicious Angus beef to family and friends is a priceless experience of joy for every consumer because it is something great that they can do for others. We all know that serving others is a key ingredient to a fulfilling life. As producers, we get to play a critical role in delivering this amazing experience each and every day.

As you may know, June 1, 2021, was a historic day for 44 Farms and Prime Pursuits. As grilling season officially kicked off, Walmart celebrated with the launch of McClaren Farms® Angus beef in nearly 500 stores across five southeastern states, including Alabama, Florida, Georgia, Mississippi and South Carolina. We are honored to be a part of bringing truly high-quality, all-natural, no-hormones-added Black Angus beef at extraordinarily low pricing to Walmart customers. Friends, this amazing new launch fully connects responsible, hardworking Angus producers with consumers in volume like no other program in the world.

We hope that you appreciate and are encouraged by our approach to the future. In all we do, we want to serve others for the glory of Christ Jesus. We look forward to seeing you on Saturday, December 4, at the Abilene Livestock Auction. On behalf of everyone at 44 Farms, have a joyful and blessed Christmas and a happy New Year!



Bob

Bob McClaren, 44 Farms

 @44MCCLAREN  @BOBMCCLAREN

TOGETHER



PRIME PURSUITS™

POWERED BY





A BOLD VISION. A BOLD SOLUTION.

When Walmart reached out for our help in delivering high-quality, all-natural Angus beef to their customers, we knew we needed to reach out to talented ranchers like you to help us deliver that quality. Welcome to Prime Pursuits, a paradigm-changing program designed to gather the best talent around the best genetics to deliver the best Angus beef to America's table.

A paradigm-changing program for
THE BEEF INDUSTRY



1909

For more than a century, 44 Farms in Cameron, Texas, has contributed to America's grand story of production agriculture. Driven by the best science and genetics, the future is approached with the hope that 44 Farms will always be ahead of its time, yet in its values and service, timeless.

2016

Armed with a bold vision and wholehearted focus, Walmart executives visit 44 Farms to develop a plan to deliver the finest all-natural Angus beef to their customers. Visualizing an innovative network that connects hundreds of Angus producers, Walmart empowers and inspires greatness and helps them flourish.

2017

A revolutionary organization charged with sourcing, acquiring and developing the finest Angus cattle in America for the Walmart Angus beef supply chain. The gathering of the best producers that share an uncompromising commitment to excellence, are driven to serve others and quick to respond to the demands of consumers.

2021

Walmart launches McClaren Farms, the new retail brand that becomes the bright and shining story of men and women across America dedicated to sharing their passion for bringing families and friends together around the table to enjoy wholesome and delicious all-natural Angus beef – McClaren Farms.



AVAILABLE EXCLUSIVELY AT



OUR NETWORK

Welcome to a team of like-minded Angus producers sharing valuable information, exchanging best practices and employing the latest cutting-edge science. Welcome to a program that proves we are stronger together, and that together we can create a more sustainable and profitable future. Welcome to a gathering of the best. Welcome home.

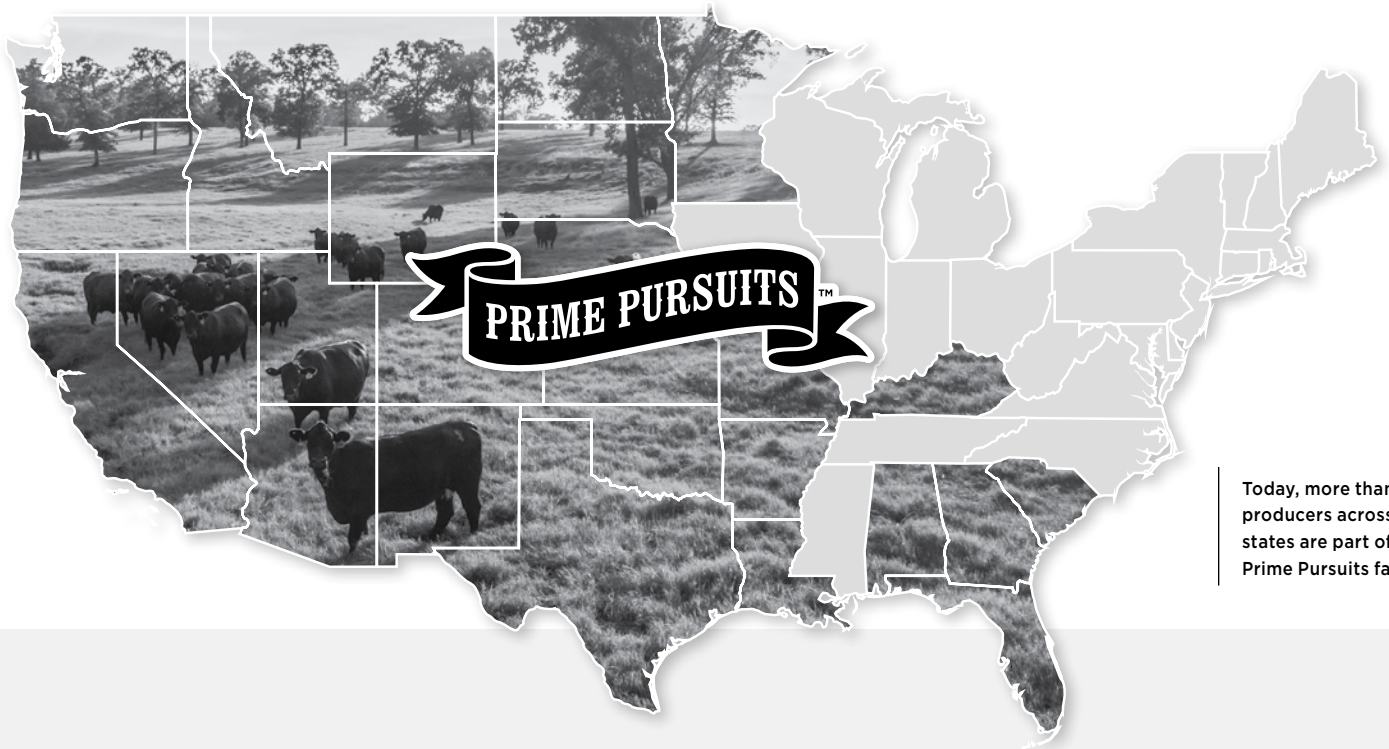

Today, more than 1,000 producers across 26 states are part of the Prime Pursuits family.

MEET SOME OF OUR RANCHERS



JIMMY DALE WARD
BAR Y CATTLE
ELIDA, NM

“A lot of uncertainties in running a ranch. Weather, water, prices. Working with 44 Farms and being part of the team has removed a lot of those uncertainties. 44 Farms bulls make a big difference.”



JESS TRASK
PERIGO HAY + CATTLE
ELY, NV

“Prime Pursuits not only helps us achieve consistency, but consistently helps us achieve results that we’ve never achieved before.”



WENDY RODERICK
RODERICK CATTLE CO.
MARFA, TX

“With all the unknowns in this business, being part of Prime Pursuits is a blessing. It’s like a big family that has our back – rain, shine, hot or cold. We know where our genetics come from and where our product is headed.”



NORMAN D. STOVALL, III
AGRI-VENTURES CORPORATION
GRAHAM, TX

“I’m thankful to be part of the Prime Pursuits team. They’re good people with a wealth of knowledge. The bottom line is their data and genetics deliver results.”

MEET OUR TEAM

BOB McCLAREN

President & CEO

TRACY WOODS

Chief Genetics Officer

BJ McELROY

CFO & COO – Beef Program

WARREN WHITE 

Chief Procurement Officer

JB HOPKINS

Chief Branding Officer

LUKE JENKINS

Director of Farm Operations

CLAIRE HILSCHER 

Director of Prime Intelligence

JILL GINN

Director of Genetic Sales &
Producer Relations – Texas,
New Mexico & Midwest

TYLER GRAY

Director of Genetic Sales &
Producer Relations – Western U.S.

SEAN SMITH

Sr. Director of Risk Management

JOSH BROUSSARD 

Director of Supply
Chain Management

JARROD PAYNE

Director of Cattle Operations

JAMES BURKS

Director of Customer Experience

TOMAS CARDONA

Asst. Manager of Cattle Operations

WILL BUTLER

Assistant Cow Herd Manager

WAYNE KIRK

Feed Specialist

JEANIE KIRK

Asst. Controller

BAILEY LEWIS 

Supply Chain Manager

MISTY MATTOX 

Inventory Manager

ADAM WHEELER

Northeast Beef Program
Sales Manager

TOMMY THOMAS

Director of Business Development

JASON SCHIMMELS

Director of Beef Program Sales

ABEL GONZALES

Nutrition Manager

CHELSEA MUNCY 

Director of Treasury &
Cattle Accounting

BONNER GARRISON 

Supply Chain Manager

SYDNEY REESE 

Director of R&D, Performance
& Sustainability

BRYN HARDY

Mind the Gap Analyst

ALMA CANTÚ TREJO

Director of Finance

ZACH HARDY

Controller

JOSE VARGAS

North Texas Beef Program
Sales Manager

WILLOW HOLOUBEK 

Regional Director
of Backgrounder Operations

ORLANDO SALAZAR

International Sales

JEFF CALLAWAY 

Procurement Agent

WILL DORAN

Winters, Texas Division

CARL PELSTER 

Regional Director
of Backgrounder Operations

RILEY WALTERS

Operations Manager

ETHAN BEGLE

Director of Retail &
Online Fulfillment

WILL SCOTT

Ranch Hand

JARED WHITMIRE

Ranch Hand

WAYNE HILLMAN

Buckholts, Texas Division

LEON RUSSELL

Construction Services
Consultant

CONNIE SMITH

Network & Information
Consultant

BRENT CAVINESS 

Procurement Consultant

A Special Thank You

44 Farms extends a big THANK YOU to our incredible Student Workers and Interns of 2021. They possess energy, enthusiasm and most importantly, great character. We are honored by their willingness to join us, for easily blending into our culture, their hard work and for making a difference in all we do. No doubt, greater things are yet to come in their great big lives!

ROSS BLACKMON
Texas A&M University

TREVOR BROWN
Texas A&M University

KAITLYN CALLAWAY
Hardin-Simmons University

COLBY GREEN
C.H. Yoe High School
Cameron, TX

MASON HOLMES
Texas A&M University

LINDSEY ROGERS
Texas A&M University

SALE INFORMATION

ABILENE SALE CONTACTS

Tracy Woods (405) 880-3866

Jill Ginn (806) 570-6185

Tyler Gray (208) 590-6167

Jarrold Payne (308) 870-6348

James Burks (254) 718-5193

Jeff Callaway (325) 665-2285

Will Doran (325) 370-4003

Mike Gothard (540) 894-1055

Ryan Cotton (706) 206-8361

Henry Pickett (970) 733-8208

Will Clay (325) 721-2277

AUCTIONEER

Steve Dorran (760) 972-7736

PUBLICATION REPRESENTATIVES

Special Assignment

Terry Cotton (816) 390-3227

Kenny Dolson (254) 485-8454

Justin Stelzer (817) 992-7059

TRAVEL INFORMATION



ABILENE LIVESTOCK AUCTION

(325) 673-7865
3265 N. Judge Ely Blvd.
North East I-20
Exit 28
Located on North side of access road



LA QUINTA INN BY WYNDHAM

(800) 753-3757 or (325) 676-1676
3501 West Lake Road
Abilene, Texas 79601

WHITTEN INN

(325) 673-5271
1625 SH-35IE
Abilene, Texas 79601

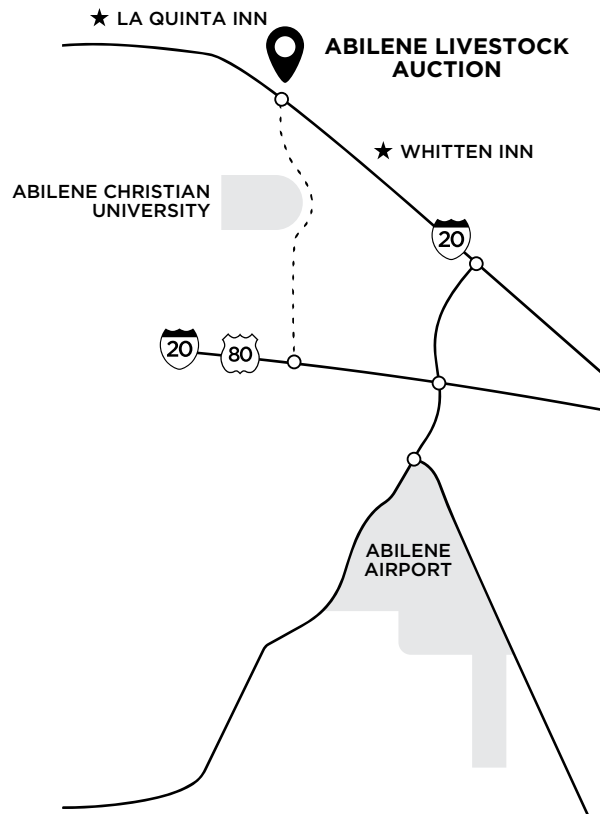

SALE INFORMATION

LOAD OUT

Cattle may be loaded out at any time after checking out.

ABSENTEE BIDS

Buyers unable to attend the sale should contact 44 Farms staff.

HEALTH PAPERS

All cattle sold will be accompanied by appropriate health papers for immediate intrastate shipment. Additional health testing may be required for interstate shipment.

TERMS & CONDITIONS

Terms of sale are cash, check, Visa or Mastercard, unless prior arrangements have been made. Transfer of registration papers will not be made until payment is made in full. Cattle will sell under the Standard Terms and Conditions of the American Angus Association. If unfamiliar with these Standard Terms and Conditions, please obtain a copy from any American Angus Association Regional Manager.

INSURANCE

Insurance will be available through James F. Bessler Inc. at (815) 762-2641 to insure your purchase.

TRUCKING

Truckers believed to be reliable will be available. Please notify Tracy Woods at (405) 880-3866 if you need assistance with trucking. Randy Lathrop of Lathrop Livestock will be available for long-distance shipments at (847) 426-5009.

GUARANTEE ON BULLS

All bulls selling have passed a breeding soundness exam performed by a veterinarian prior to the sale. All bulls selling for \$5,500 or more are guaranteed for the first breeding season against breeding injury. The first breeding season is defined as 90 days from the first turnout of the bull. A replacement bull of equal value will be provided if a bull needs to be replaced. If a bull of equal value is not available, a credit will be applied in the next 44 Farms bull sale, less the salvage value of the injured bull. Please notify 44 Farms as soon as possible should an injury occur and prior to an injured bull being sold for salvage.

DISCOUNTS

Purchasers of six or more bulls will receive a 5% discount.

SALE LOCATION

THE SALE WILL BE HELD AT
ABILENE LIVESTOCK AUCTION.
3265 N. JUDGE ELY BLVD.
N. EAST I-20
ABILENE, TEXAS 79601
(325) 673-7865

UNABLE TO ATTEND

BUYERS UNABLE TO ATTEND THE SALE MAY SEND THEIR BIDS TO THE SALE STAFF AT ANY TIME, OR CALL THE SALE DAY PHONE NUMBERS.

EPDS

EPDS CURRENT AS OF
OCTOBER 15, 2021. UPDATED EPDS
CAN BE VIEWED ONLINE AT
ANGUS.ORG.

RETAINED INTEREST IN BULLS

44 FARMS RETAINS A
ONE-HALF REVENUE-SHARING SEMEN
INTEREST IN ALL BULLS SOLD. THE
BUYER HAS FULL POSSESSION AND
100% SALVAGE VALUE OF THE BULL.

BUYING FROM HOME OR BARN

AS AN ABSENTEE BUYER

TURN IN BIDS OVER THE PHONE

This is our traditional method of buying livestock and is the suggested process for anyone who does not have consistent, high-speed internet. To get started, simply go online to superiorlivestock.com and click on the tab titled “Register for a Buyer Number.” Select the registration form for Superior Productions and print the registration form. Fill it out and fax it to Superior Productions at (817) 624-3325 with a signature on it. You can also mail it to the address provided on the form. Upon receipt of this information, Superior will call you with a buyer’s number and the bid line phone number that you will use on sale day to place bids over the phone.

CLICK-TO-BID

This is Superior’s online bidding program for cattle buying. **Please note that high-speed internet is required – this is not for dial-up or satellite internet.** Registration is free, but you must become a member of superiorclicktobid.com to sign up. Becoming a member is easy – just go to the homepage of superiorclicktobid.com and follow the outlined steps to get started. Input your information and select a user name and password. You will receive an email confirming you are a member. From that point forward you just have to sign in and select the sale you would like to register for, and once approved by the ranch you will receive an email confirming which sale you are now registered for.

VIEWING THE AUCTION

The sale will be broadcast via satellite on SLA-TV (DISH Network channel 997). **Please note that there is a delay if you are watching the auction on television so be sure to call in a couple lots ahead of the lot you are interested in bidding on.** The sale will also be broadcast live in high definition on the internet at both superiorlivestock.com and superiorclicktobid.com. The video feed on the homepage of superiorlivestock.com looks the same as the video feed on TV and can be watched on a smartphone or tablet. Remember you can call in to bid whether watching on the TV or on the internet, but you must be a member of superiorclicktobid.com to “click-to-bid.”



We have made preparations to bid and buy livestock through Superior Productions’ “Call or Click-To-Bid” service for those unable to attend in person on sale day.

Please note that all the lots in the sale will also be available for viewing online prior to sale day at:

SUPERIORLIVESTOCK.COM



**THE 2021 ABILENE CHRISTMAS SALE
WILL BE BROADCAST ON SLA-TV
(DISH NETWORK CHANNEL 997)**

**Buyers will be contacted by the ranch after
the sale for payment and delivery details.**

**IF YOU NEED ANY ASSISTANCE,
CALL SUPERIOR AT (800) 422-2117.**

LiveAuctions 



44

LEADING THE CHARGE

**GREAT GENETICS AND
BEST PRACTICES PROVIDE
OUR CUSTOMERS WITH
TOOLS FOR SUCCESS**

- ✓ All bulls are BVD tested.
- ✓ All bulls will have individual EID tags.
- ✓ Every lot has been 50K tested and parentage verified by DNA.
- ✓ All bulls are freeze branded with their own permanent ID on the left hip.
- ✓ All bulls have passed a breeding soundness examination performed by Dr. Trey Richter, DVM, of Rogers, Texas.
- ✓ A copy of the breeding soundness examination report will be available on sale day upon request.
- ✓ All bulls have been evaluated by ultrasound measurement.

Learn more at
44FARMS.COM/ABOUT



44 FARMS FAMILY PACK

We've made shopping easy by packaging our three best-selling steak cuts, so it's easy to offer something for everyone in your family to love! Our Family Pack includes two New York Strips, two flavorful Sirloins and two Boneless Ribeyes your family will enjoy throughout the year.

\$116 *with free shipping*

ORDER ONLINE

Renowned for its abundant marbling, amazing juiciness, bold flavor and fine texture, 44 Farms all-natural beef has claimed a place at the table of many of the top restaurants around the country. Our Prime and Choice cuts showcase unparalleled quality from Black Angus cattle that have never received hormones, antibiotics or feed additives of any kind, and are an ideal way to bring smiles to the family table or show gratitude to those you appreciate.

44STEAKS.COM

BLACK BULL COFFEE BLEND (16 OZ)

44 Farms Black Bull Blend offers a rich-bodied coffee that captures the boldness of the frontier life. This single-origin, whole-bean coffee hails from the Mogiana Region of southeast Brazil. It is a nutty, low-acidity coffee with rich body that you will be proud to serve to the people that mean the most to you — whether it's from your table or tailgate.

\$30 FOR 2 with free shipping



AMERICAN COOKOUT BUNDLE

Make backyard cookouts easy and fun with our American Cookout Bundle! Complete with six ground beef chubs that are perfect for burgers, six packs of all-beef franks that are made from the same high-quality cuts as our steaks, and our signature 44 Farms Salt & Pepper Blend, you'll have everything you need to make friends and family smile.

\$100 with free shipping



USDA PRIME FILET MIGNON (8 OZ)

Our succulent and elegant Filet Mignon is the most fork-tender of all beef cuts and has a lean, subtle flavor with melt-in-your-mouth texture. A coveted cut of the tenderloin, our Filet Mignon offers noteworthy buttery flavor with beautiful presentation.

\$160 FOR 4 with free shipping

PERFORMANCE ANGUS BULLS

THAT ARE HEAVY MUSCLED, LOADED WITH THICKNESS,
HAVE AMAZING CARCASS GENETICS AND ARE
READY TO GO TO WORK.





BULLS

44 POWERBALL 0937



44 POWERBALL 0937 / Lot 1

1

44 Powerball 0937

BIRTH DATE: 10-19-2020 BULL #*19864594 TATTOO: 0937

*EWA Peyton 642
 **Roseda Powerball23 F091
 19180956
 *Roseda Blackcap B103 D118

*Quaker Hill Manning 4EX9
 #**EWA 444 of 968 Progress
 #**VAR Discovery 2240
 +*Roseda Blackcap 0134 B103

#**Quaker Hill Rampage 0A36
 **FF Rita 5R42 of M532 Rampage
 18355144
 +GAR Protege M532

#MCC Daybreak
 **QH Blackcap 6E2 of4V16 4355
 #**GAR-EGL Protege
 +GAR Objective 1898

CED	BW	WW	YW	RADG	DMI	YH	SC	DOC									
+12	-3	+84	+152	+31	+1.82	+1.0	+1.14	+21									
HP	CEM	MILK	MW	IMH	SEN	CW	MARB	RE	FAT								
+17.9	+11	+25	+135	+1.0	+1.0	+64	+1.43	+8.0	-.007								
ACT BW	205 WT	822	365 WT	1238	ADJ IMF	7.25	ADJ REA	12.1	ADJ SC	39.93							
\$M	+63	\$W	+83	\$F	+105	\$G	+89	\$B	+194	\$C	+315	\$AxH	+137	\$AxJ	+117		
CED	BW	WW	YW	DMI	YH	SC	DOC	HP	CEM	MILK	MW	IMH	CW	MB	REA	FAT	TND
21	19	11	8	90	30	31	11	2	67	52	4	19	22	1	40	36	77

NON-PARENT BULLS

Top 1% \$G	Top 2% YW	Top 10% CED	Top 20% BW
Top 1% Marb	Top 3% HPreg	Top 10% RADG	Top 20% REA
Top 2% \$B	Top 3% WW	Top 15% \$F	Top 25% CEM
Top 2% \$C	Top 10% \$W	Top 15% CWT	

Number 1 Marb Fall Yearling
 Number 1 \$G Fall Yearling
 Number 1 AdJ IMF Fall Yearling
 Number 2 CED Fall Yearling

Number 3 \$C Fall Yearling
 Number 4 \$B Fall Yearling
 Number 5 WW Fall Yearling
 Number 5 \$W Fall Yearling

- Powerball 0937 is currently the ONLY non-parent bull in the Angus database with his combination of CED, BW, WW, YW, Milk, SC, HP, Marb. and RE.
- Powerball 0937 is an exciting combination son of the \$30,000 44 Farms donor, Rita 5R42 sired by the proven multi-trait sire, Powerball23.
- Maternal sisters to the dam of this lead-off feature include: Blackcap 4892, the 44 Farms and Innovative Genetics donor who produced the Genex roster member, Blackstone 379G; and the Smith Valley Angus donor, Blackcap 7626.
- The sire of Powerball 0937, Powerball23 F091 was used extensively in the 44 Farms program and his sons headlined the recent 44 Farms Fall Sale including Hayday 008, the \$130,000 top-selling bull of that offering selected by JB Farms, 808 Ranch, Roberts Ranch and Dunn 4 Ranches.

44 PROPHET GENETICS



44 PROPHET 0462 /
Lot 2

2

44 Prophet 0462

BIRTH DATE: 10-01-2020 BULL *19831242 TATTOO: 0462

*44 Prophet 8222
19353339

+*GAR Prophet K263
*DCF First Lady 4703

#**GAR Prophet
+*Chair Rock 5050 GAR 1131
#*EXAR Denver 2002B
+*VAR First Lady 1302

+*44 Main Event 4787
*44 Young Lucy 4442

*44 Young Lucy 8480
19251738

#*VAR Discovery 2240
+Da Es Ro Lucy 11209
+Murcielago Complete 1105
+Murcielago Young Lucy 7216

CED	BW	WW	YW	RADG	DMI	YH	SC	DOC	HP	CEM	MILK	MW	MH	SEN	CW	MARB	RE	FAT
+5	+4.3	+102	+182	+31	+2.97	+1.3	+4.5	+23	+10.9	+8	+26	+141	+1.4	+1.4	+90	+8.5	+1.09	-.018
ACT BW	70	205 WT	852	365 WT	1217	ADJ IMF	5.27	ADJ REA	14.8	ADJ SC	35.35							
\$M	+66	\$W	+91	\$F	+128	\$G	+68	\$B	+196	\$C	+320	\$AxH	+166	\$AxJ	+191			
CED	BW	WW	YW	DMI	YH	SC	DOC	HP	CEM	MILK	MW	MH	CW	MB	REA	FAT	TND	
89	100	1	1	100	3	88	15	61	83	63	1	1	1	33	2	17	77	

NON-PARENT BULLS

Top 1% \$B	Top 1% WW	Top 2% \$W	Top 10% \$AxJ	Top 25% Doc
Top 1% \$C	Top 1% YW	Top 3% REA	Top 10% \$G	Top 25% Marb
Top 1% CWT	Top 2% \$F	Top 5% RADG	Top 15% \$AxH	

Number 1 WW Fall Yearling
Number 1 YW Fall Yearling
Number 1 CW Fall Yearling
Number 1 \$F Fall Yearling
Number 1 \$AxJ Fall Yearling

Number 2 REA Fall Yearling
Number 2 \$W Fall Yearling
Number 2 \$C Fall Yearling
Number 3 \$B Fall Yearling
Number 5 \$AxH Fall Yearling

• Prophet 0462 is an extreme growth, extreme carcass and elite \$ values son of the 44 Farms herd sire, Prophet 8222 by a young dam that blends the 44 Farms herd sire, Main Event 4787 with Complete.

3

44 Prophet 0932

BIRTH DATE: 09-29-2020 BULL +*19834065 TATTOO: 0932

+*GAR Prophet K263
17799492

#**GAR Prophet
+*Chair Rock 5050 GAR 1131

#*VAR Discovery 2240

+*HR Blackcap 6505
18716651

+*Quaker Hill Blackcap 0A32

#CRA Bextor 872 5205 608
+GAR Objective 1885
+*GAR New Design 5050
+Chair Rock Objective 7042

#*AAR Ten X 7008 SA
+*Deer Valley Rita 0308
#MCC Daybreak
+*QH Blackcap 6E2 of4V16 4355

CED	BW	WW	YW	RADG	DMI	YH	SC	DOC	HP	CEM	MILK	MW	MH	SEN	CW	MARB	RE	FAT
+5	+1.3	+88	+161	+3.2	+2.39	+1.1	+7.3	+11	+9.8	+9	+23	+142	+1.5	+1.5	+69	+1.00	+1.06	-.010
ACT BW	75	205 WT	802	365 WT	1210	ADJ IMF	5.26	ADJ REA	14.3	ADJ SC	36.26							
\$M	+40	\$W	+82	\$F	+109	\$G	+73	\$B	+182	\$C	+276	\$AxH	+164	\$AxJ	+181			
CED	BW	WW	YW	DMI	YH	SC	DOC	HP	CEM	MILK	MW	MH	CW	MB	REA	FAT	TND	
75	66	6	3	99	17	37	72	68	76	68	3	2	6	11	3	25	40	

NON-PARENT BULLS

Top 1% YW	Top 4% \$G	Top 10% \$AxJ	Top 10% CWT	Top 15% Marb
Top 2% WW	Top 4% REA	Top 10% \$F	Top 15% \$AxH	
Top 4% \$B	Top 5% RADG	Top 10% \$W	Top 15% \$C	

Number 3 WW Fall Yearling
Number 3 YW Fall Yearling
Number 4 REA Fall Yearling
Number 4 \$AxJ Fall Yearling

Number 5 \$G Fall Yearling
Number 5 \$B Fall Yearling
Number 5 \$AxH Fall Yearling

• Prophet 0932 offers a modest birth, elite growth and impressive carcass trait profile while blending the popular growth and carcass sire, Prophet K263 with a royally bred dam that blends the legendary 44 Farms herd sire, Discovery 2240 with a full sister to the breed's multi-trait superstar, Rampage.



44 PROPHET 0932 /
Lot 3

44 MULTI-TRAIT BULLS



44 BOMBER 0477 / Lot 5

4 44 Prophet 026

BIRTH DATE: 09-10-2020 BULL #*19821134 TATTOO: 026

#**GAR Prophet #CRA Bextor 872 5205 608
 +GAR Prophet +GAR Objective 1885
 +*GAR Prophet K263 #GAR New Design 5050
 17799492 +*Chair Rock 5050 GAR 1131 +Chair Rock Objective 7042

*2 Bar Discovery 5123 #*VAR Discovery 2240
 *2 Bar 5123 Discovery 7358 *2 Bar Ten X 3402
 18826179 +*2 Bar Ten X 4960 #*AAR Ten X 7008 SA
 +*2 Bar Mile High 9358

CED	BW	WW	YW	RADG	DMI	YH	SC	DOC	HP	CEM	MILK	MW	MH	SEN	CW	MARB	RE	FAT	TND
+4	+2.7	+83	+147	+30	+2.03	+5	-.21	+26	+12.4	+11	+18	+103	+8	+8	+71	+85	+79	+018	
ACT BW	83	205 WT	731	365 WT	1121	ADJ IMF	4.31	ADJ REA	13.3	ADJ SC	34.65								
\$M	+64	\$W	+71	\$F	+116	\$G	+61	\$B	+177	\$C	+294	\$AxH	+134	\$AxJ	+100				
90	90	16	15	90	84	92	13	37	51	96	22	39	9	30	30	54	31		

NON-PARENT BULLS

Top 4% WW	Top 5% CWT	Top 10% RADG	Top 25% CEM
Top 4% YW	Top 10% \$B	Top 15% Doc	Top 25% Marb
Top 5% \$F	Top 10% \$C	Top 20% \$G	Top 25% REA

Number 5 CW Fall Yearling

Number 5 \$C Fall Yearling

• Prophet 026 is a weaning and yearling growth standout with elite \$F and \$C values that blends the breed's popular growth and carcass trait sire, Prophet K263 with a dam that combines two of the breed's elite carcass leaders, Discovery and Ten X.

5 44 Bomber 0477

BIRTH DATE: 10-02-2020 BULL #*19833828 TATTOO: 0477

*Casino Bomber N33 #*KM Broken Bow 002
 +*44 Bomber 8777 #*Casino Annie K48
 19226424 *Thomas Ester 3031 #*AAR Ten X 7008 SA
 Thomas Ester 0133

+*Riverbend Perfect Game A757 #*Connealy Impression
 +*44 Blackcap 8448 #*Riverbend Blackcap U968
 19233706 +*44 Blackcap P227 #**GAR Prophet
 +*Murcielago Blackcap X119

CED	BW	WW	YW	RADG	DMI	YH	SC	DOC	HP	CEM	MILK	MW	MH	SEN	CW	MARB	RE	FAT	TND
+8	+2.0	+76	+127	+20	+1.99	+7	+1.33	+17	+14.1	+5	+24	+88	+8	+8	+54	+1.30	+66	+005	
ACT BW	68	205 WT	738	365 WT	1060	ADJ IMF	4.52	ADJ REA	13.5	ADJ SC	37.38								
\$M	+64	\$W	+76	\$F	+85	\$G	+80	\$B	+165	\$C	+278	\$AxH	+142	\$AxJ	+119				
25	31	30	49	97	51	21	49	19	84	69	25	23	50	2	72	60	32		

NON-PARENT BULLS

Top 2% \$G	Top 10% WW	Top 15% \$C	Top 20% SC	Top 25% \$AxH
Top 2% Marb	Top 15% \$B	Top 15% \$W	Top 20% YW	Top 25% HPreg

Number 2 Marb Fall Yearling

Number 3 \$G Fall Yearling

• Bomber 0477 offers a unique pedigree along with impressive growth and Marb figures while blending the 44 Farms herd sire, Bomber 8777 with a dam that blends the 44 Farms herd sire, Perfect Game A757 with the infamous MB great, Prophet.

6 44 Bragging Rights 0381

BIRTH DATE: 09-01-2020 BULL #*19809495 TATTOO: 0381

#*VAR Discovery 2240 #*AAR Ten X 7008 SA
 +*44 Bragging Rights 4372 #*Deer Valley Rita 0308
 17894794 +*44 Ruby 2357 #*Connealy Capitalist 028
 +*44 Ruby X110

+*Riverbend Perfect Game A757 #*Connealy Impression
 +*44 Eastern Erica 8357 #*Riverbend Blackcap U968
 19208890 #*Sitz Upward 307R
 #*Flag Eastern Erica 2681

CED	BW	WW	YW	RADG	DMI	YH	SC	DOC	HP	CEM	MILK	MW	MH	SEN	CW	MARB	RE	FAT	TND
+6	+2.0	+71	+125	+24	+1.57	+7	+8.4	+18	+13.1	+6	+17	+79	+4	+4	+57	+1.06	+64	+003	
ACT BW	62	205 WT	735	365 WT	1111	ADJ IMF	5.23	ADJ REA	12.7	ADJ SC	37.39								
\$M	+63	\$W	+61	\$F	+100	\$G	+70	\$B	+170	\$C	+283	\$AxH	+133	\$AxJ	+107				
77	70	21	29	89	38	75	56	19	75	92	28	59	15	13	33	20	77		

NON-PARENT BULLS

Top 10% \$B	Top 10% \$G	Top 20% \$F	Top 20% YW
Top 10% \$C	Top 10% Marb	Top 20% WW	Top 25% CWT

• Bragging Rights 0381 is a modest birth, high growth, elite Marb and strong \$value son of the 44 Farms herd sire, Bragging Rights 4372 that stems from a dam that blends the 44 Farms herd sire, Perfect Game A757 with the infamous growth and performance sire, Upward.



44 BRAGGING RIGHTS 0381 / Lot 6

44 DISCOVERY GENETICS

7

44 Discovery 053

BIRTH DATE: 09-05-2020 BULL *19849271 TATTOO: 053

#*VAR Discovery 2240
17262835
#*AAR Ten X 7008 SA
+*Deer Valley Rita 0308

#*Mytty In Focus
#AAR Lady Kelton 5551
#*Sitz Upward 307R
*GAR Objective 2345

*OVR Entirety 736
18927707

#B/R Destination 727-928
2 Bar Entirety 3600

#B/R Destination 727
B/R Blackcap Empress 558
+*2 Bar Entirety 9120
2 Bar Big Eye 0623

CED	BW	WW	YW	RADG	DMI	YH	SC	DOC									
+2	+2.2	+72	+128	+30	+1.13	+1.0	+1.23	+19									
HP	CEM	MILK	MW	MH	SEN	CW	MARB	RE	FAT								
+10.4	+12	+29	+116	+10	+1.0	+58	+1.01	+5.9	-0.09								
ACT BW	205 WT	365 WT	1041	ADJ IMF	4.12	ADJ REA	12.7	ADJ SC	37.01								
\$M	+35	\$W	+72	\$F	+107	\$G	+68	\$B	+174	\$C	+261	\$AxH	+94	\$AxJ	+80		
CED	BW	WW	YW	DMI	YH	SC	DOC	HP	CEM	MILK	MW	MH	CW	MB	REA	FAT	TND
85	83	32	21	66	27	33	39	76	6	43	4	13	27	9	72	61	92

NON-PARENT BULLS

Top 10% \$B Top 10% RADG Top 15% YW Top 25% \$C
Top 10% \$F Top 15% CEM Top 20% CWT Top 25% Milk
Top 10% \$G Top 15% Marb Top 20% WW Top 25% SC

• Discovery 053 is a modest birth, solid growth and high Marb son of the legendary 44 Farms herd sire, Discovery by a carcass bred dam that blends Destination with Entirety.

9

44 Discovery 059

BIRTH DATE: 09-15-2020 BULL *19849277 TATTOO: 059

#*VAR Discovery 2240
17262835
#*AAR Ten X 7008 SA
+*Deer Valley Rita 0308

#*Mytty In Focus
#AAR Lady Kelton 5551
#*Sitz Upward 307R
*GAR Objective 2345

*OVR Miss Rita 302
17604960

#*Connealy Confidence 0100
OVR Rita 045

Connealy Tobin
Becka Gala of Conanga 8281
#*Rito 6EM3 of 4L1 Emblazon
+DCF Rita 8659

CED	BW	WW	YW	RADG	DMI	YH	SC	DOC									
+7	+1.1	+76	+137	+28	+1.76	+2	+0.8	+14									
HP	CEM	MILK	MW	MH	SEN	CW	MARB	RE	FAT								
+6.9	+13	+23	+71	+3	+3	+63	+88	+60	+0.22								
ACT BW	205 WT	365 WT	1020	ADJ IMF	3.72	ADJ REA	13.9	ADJ SC	33.81								
\$M	+58	\$W	+78	\$F	+110	\$G	+60	\$B	+170	\$C	+278	\$AxH	+141	\$AxJ	+96		
CED	BW	WW	YW	DMI	YH	SC	DOC	HP	CEM	MILK	MW	MH	CW	MB	REA	FAT	TND
56	67	12	6	94	92	69	59	96	10	73	24	58	8	18	51	72	81

NON-PARENT BULLS

Top 10% \$B Top 10% YW Top 15% CEM Top 20% Marb
Top 10% \$F Top 15% \$C Top 15% CWT Top 20% RADG
Top 10% WW Top 15% \$W Top 20% \$G

• Discovery 059 is a low birth, elite growth and tremendous \$value son of the legendary 44 Farms herd sire, Discovery by a dam that blends the maternal and calving ease of Confidence 0100 with the proven maternal and performance of Rito 6EM3.

8

44 Discovery 0481

BIRTH DATE: 10-05-2020 BULL *19837843 TATTOO: 0481

#*VAR Discovery 2240
17262835
#*AAR Ten X 7008 SA
+*Deer Valley Rita 0308

#*Mytty In Focus
#AAR Lady Kelton 5551
#*Sitz Upward 307R
*GAR Objective 2345

*M/V Rita 5106
18261317

#*VAR Index 3282
+*Deer Valley Rita 4163

#*GAR Ingenuity
+*Sandpoint Blackbird 8809
#*Rito 9M25 of Rita 5F56 Pred
+*Deer Valley Rita 9022

CED	BW	WW	YW	RADG	DMI	YH	SC	DOC									
+9	-8	+61	+111	+24	+1.23	+7	+1.11	+14									
HP	CEM	MILK	MW	MH	SEN	CW	MARB	RE	FAT								
+13.5	+13	+25	+69	+9	+9	+43	+7.3	+8.1	-0.37								
ACT BW	205 WT	365 WT	1024	ADJ IMF	4.18	ADJ REA	14.1	ADJ SC	34.48								
\$M	+62	\$W	+65	\$F	+87	\$G	+60	\$B	+147	\$C	+253	\$AxH	+129	\$AxJ	+134		
CED	BW	WW	YW	DMI	YH	SC	DOC	HP	CEM	MILK	MW	MH	CW	MB	REA	FAT	TND
39	19	71	40	58	68	23	50	26	17	70	51	31	61	27	31	8	50

NON-PARENT BULLS

Top 10% CEM Top 15% BW Top 20% \$G Top 20% REA Top 25% \$AxJ

Number 2 BW Fall Yearling

Number 5 CED Fall Yearling

• Discovery 0481 offers a low birth, solid growth and strong \$value profile while combining the legendary 44 Farms herd sires, Discovery and Index with the proven carcass strength of Rito 9M25.

10

44 Absolute Power 0501

BIRTH DATE: 10-16-2020 BULL *19849169 TATTOO: 0501

#*VAR Discovery 2240
18682311
+*44 Absolute Power 7906
+*44 Lucy 4313

#*AAR Ten X 7008 SA
+*Deer Valley Rita 0308
#*Rito 9Q13 of Rita 5F56 GHM
+Basin Lucy 3829

44 Lucy 4511
18059275

+*EXAR Consensus 2850B
+*SandPoint Lucy 2636

#*Connealy Consensus 7229
+*GAR Predestined N605
#*Connealy Consensus 7229
+Basin Lucy 8593

CED	BW	WW	YW	RADG	DMI	YH	SC	DOC									
+3	+1.8	+72	+123	+26	+1.10	+1	+8.3	+8									
HP	CEM	MILK	MW	MH	SEN	CW	MARB	RE	FAT								
+6.5	+5	+26	+65	+4	+4	+56	+7.6	+4.9	+0.12								
ACT BW	205 WT	365 WT	1071	ADJ IMF	4.77	ADJ REA	12.3	ADJ SC	34.80								
\$M	+49	\$W	+77	\$F	+97	\$G	+54	\$B	+151	\$C	+245	\$AxH	+129	\$AxJ	+87		
CED	BW	WW	YW	DMI	YH	SC	DOC	HP	CEM	MILK	MW	MH	CW	MB	REA	FAT	TND
95	88	10	21	80	69	41	80	87	78	52	24	31	10	37	45	37	14

NON-PARENT BULLS

Top 15% \$W Top 15% WW Top 20% YW Top 25% \$F Top 25% CWT

• Absolute Power 0501 is a low birth, solid growth and strong \$W son of the 44 Farms herd sire, Absolute Power 7906 and stems from a very productive dam that blends Consensus with the infamous Lucy cow family from the storied Basin cow herd.



44 ABSOLUTE POWER 0501 / Lot 10



44 MAVERICK 0788 /
Lot 11

11

44 Maverick 0788 [DDC]

BIRTH DATE: 09-20-2020 BULL +*19874907 TATTOO: 0788

#*Basin Payweight 1682 #*Basin Payweight 0065
 *Poss Maverick 21AR O Lass 7017
 18962396 #*Poss Hoover Dam 2509
 #*Poss Pride 9526

#*VAR Discovery 2240 #*AAR Ten X 7008 SA
 #*Deer Valley Rita 0308
 #*B/R New Day 454
 #*Daltons Lucy V033

+*44 Lucy 4775
 17982889 +Da Es Ro Lucy 11209

CED	BW	WW	YW	RADG	DMI	YH	SC	DOC									
-2	+2.8	+99	+172	+34	+1.92	+1.0	+1.14	+13									
HP	CEM	MILK	MW	MH	SEN	CW	MARB	RE	FAT								
+11.1	+8	+29	+127	+1.0	+1.0	+79	+1.18	+86	+0.23								
ACT BW	87	205 WT	766	365 WT	1076	ADJ IMF	4.84	ADJ REA	11.2	ADJ SC	34.00						
\$M	+57	\$W	+100	\$F	+125	\$G	+76	\$B	+201	\$C	+318	\$AxH	+179	\$AxJ	+174		
CED	BW	WW	YW	DMI	YH	SC	DOC	HP	CEM	MILK	MW	MH	CW	MB	REA	FAT	TND
97	89	1	1	96	10	15	78	31	24	52	2	9	1	10	11	38	28

NON-PARENT BULLS

Top 1% \$B Top 1% WW Top 2% CWT Top 5% Marb Top 15% REA
 Top 1% \$C Top 1% YW Top 2% RADG Top 10% \$AxH
 Top 1% \$W Top 2% \$F Top 3% \$G Top 10% \$AxJ

- Number 1 \$W Fall Yearling
- Number 1 \$B Fall Yearling
- Number 2 WW Fall Yearling
- Number 2 YW Fall Yearling
- Number 2 CW Fall Yearling

- Number 2 \$C Fall Yearling
- Number 2 \$AxH Fall Yearling
- Number 3 \$F Fall Yearling
- Number 4 \$G Fall Yearling
- Number 5 \$AxJ Fall Yearling

• Maverick 0788 offers extraordinary growth, elite Marb and tremendous \$W, \$F, \$G and \$B values while blending the popular Maverick with a royally bred dam that combines the legendary 44 Farms herd sire, Discovery 2240 with the infamous New Day 454.

12

44 Black Onyx 0784

BIRTH DATE: 09-17-2020 BULL +19931686 TATTOO: 0784

#*Connealy Black Granite #*Connealy Consensus 7229
 #*Eura Elga of Conanga 9109
 #*MCC Daybreak
 #*QHF Blackcap 6E2 of4V16 4355

#*AAR Ten X 7008 SA
 #*Deer Valley Rita 0308
 #*GAR-EGL Protege
 #*QHF Blackcap 6E2 of4V16 4355

#*Quaker Hill Rampage 0A36 #MCC Daybreak
 #*QHF Blackcap 6E2 of4V16 4355
 #*Connealy Capitalist 028
 #*44 Ruby X110

+*44 Ruby 6268
 18498002 #*44 Ruby 2357

CED	BW	WW	YW	RADG	DMI	YH	SC	DOC									
+9	-6	+71	+131	+26	+1.62	+6	+39	+18									
HP	CEM	MILK	MW	MH	SEN	CW	MARB	RE	FAT								
+12.4	+4	+27	+113	+5	+5	+59	+48	+1.07	-0.20								
ACT BW	85	205 WT	788	365 WT	1030	ADJ IMF	3.86	ADJ REA	12.7	ADJ SC	34.12						
\$M	+42	\$W	+74	\$F	+107	\$G	+51	\$B	+159	\$C	+248	\$AxH	+149	\$AxJ	+145		
CED	BW	WW	YW	DMI	YH	SC	DOC	HP	CEM	MILK	MW	MH	CW	MB	REA	FAT	TND
38	14	37	21	86	58	61	51	32	96	25	13	48	17	66	4	10	42

NON-PARENT BULLS

Top 3% REA Top 15% BW Top 20% \$AxJ Top 20% \$W Top 20% WW
 Top 15% \$F Top 15% YW Top 20% \$B Top 20% CWT Top 25% \$AxH

- Number 3 REA Fall Yearling
- Number 4 BW Fall Yearling

- Number 5 CED Fall Yearling

• Black Onyx 0784 is a calving ease, tremendous growth and strong RE son of Black Onyx and stems from a donor dam in the 44 Farms program that combines the breed's multi-trait superstar, Rampage with the infamous donor female from the Ruby cow line, Ruby 2357.



44 JET BLACK 0233 / Lot 13

13

44 Jet Black 0233

BIRTH DATE: 02-24-2020 BULL +*19779034 TATTOO: 0233

#*Connealy Black Granite #*Connealy Consensus 7229
 #*Eura Elga of Conanga 9109
 #*Sitz Upward 307R
 Bar R Anita 7081

#*AAR Ten X 7008 SA
 #*Deer Valley Rita 0308
 #*GAR-EGL Protege
 #*QHF Blackcap 6E2 of4V16 4355

#*VAR Discovery 2240
 #*Wilks Blackcap 6459
 18566737 #*Wilks Blackcap 2674

CED	BW	WW	YW	RADG	DMI	YH	SC	DOC									
+7	+1.1	+83	+143	+30	+1.24	+6	+1.31	+21									
HP	CEM	MILK	MW	MH	SEN	CW	MARB	RE	FAT								
+9.7	+8	+30	+81	+5	+5	+66	+94	+1.01	-0.25								
ACT BW	83	205 WT	618	365 WT	1184	ADJ IMF	6.63	ADJ REA	14.7	ADJ SC	33.33						
\$M	+68	\$W	+94	\$F	+110	\$G	+71	\$B	+182	\$C	+304	\$AxH	+195	\$AxJ	+192		
CED	BW	WW	YW	DMI	YH	SC	DOC	HP	CEM	MILK	MW	MH	CW	MB	REA	FAT	TND
63	62	6	11	74	53	7	31	79	62	34	32	37	7	15	3	8	64

NON-PARENT BULLS

Top 2% \$W Top 5% \$AxH Top 10% \$F Top 15% Marb
 Top 4% \$B Top 5% \$AxJ Top 10% \$G Top 20% Milk
 Top 4% \$C Top 5% REA Top 10% CWT Top 20% SC
 Top 4% WW Top 5% YW Top 10% RADG

- Number 1 \$W Spring Yearling
- Number 2 WW Spring Yearling
- Number 2 \$AxH Spring Yearling
- Number 3 YW Spring Yearling
- Number 3 CW Spring Yearling

- Number 3 \$AxJ Spring Yearling
- Number 4 \$B Spring Yearling
- Number 5 \$F Spring Yearling
- Number 5 \$C Spring Yearling

• Jet Black 0233 is a low birth, extreme growth and elite carcass trait son of Jet Black that stems from a donor dam that blends the legendary 44 Farms herd sire, Discovery with Protégé.

44 POWER PLAY SONS



44 POWER PLAY 552 /
Lot 14

14

44 Power Play 552

BIRTH DATE: 01-22-2020 BULL +*19701368 TATTOO: 552

#**Basin Payweight 1682
+*VAR Power Play 7018
18717078 +*Sandpoint Blackbird 8809

#**Basin Payweight 0065
21AR O Lass 7017
#*Connealy Onward
+Riverbend Blackbird 4301

#*VAR Discovery 2240
+*Blackstone Discovery 6428
18760990 +GAR Big Eye 1770

#*AAR Ten X 7008 SA
+*Deer Valley Rita 0308
#*ALC Big Eye D09N
GAR Objective 3387

CED	BW	WW	YW	RADG	DMI	YH	SC	DOC									
+7	+2.8	+78	+143	+30	+1.75	+8	+1.02	+30									
HP	CEM	MILK	MW	MH	SEN	CW	MARB	RE	FAT								
+13.6	+7	+26	+87	+6	+6	+52	+1.31	+66	-0.12								
ACT BW	83	205 WT	538	365 WT	1040	ADJ IMF	8.75	ADJ REA	13.1	ADJ SC	37.27						
\$M	+74	\$W	+76	\$F	+94	\$G	+82	\$B	+176	\$C	+302	\$AxH	+141	\$AxJ	+113		
CED	BW	WW	YW	DMI	YH	SC	DOC	HP	CEM	MILK	MW	MH	CW	MB	REA	FAT	TND
52	84	25	8	88	32	40	4	28	59	62	27	41	26	3	41	20	82

NON-PARENT BULLS

Top 2% \$G Top 5% Doc Top 10% RADG Top 15% \$W
Top 2% Marb Top 5% YW Top 10% WW Top 20% \$W
Top 3% \$C Top 10% \$B Top 15% \$M Top 20% CWT
Top 20% SC

Number 1 Adj IMF Spring Yearling
Number 2 Marb Spring Yearling
Number 2 \$G Spring Yearling

Number 4 YW Spring Yearling
Number 4 \$C Spring Yearling

• Power Play 552 is a modest birth, high growth and elite Marb son of the popular and high selling, Power Play by a dam that combines the legendary 44 Farms herd sire, Discovery with the proven carcass strength of Big Eye.

15

44 Power Play 0568

BIRTH DATE: 02-20-2020 BULL +*19685773 TATTOO: 0568

#**Basin Payweight 1682
+*VAR Power Play 7018
18717078 +*Sandpoint Blackbird 8809

#**Basin Payweight 0065
21AR O Lass 7017
#*Connealy Onward
+Riverbend Blackbird 4301

#*Angus Hill 6R653
18458217 +*Quaker Hill Rampage 0A36
Angus Hill Blackcap 653

#MCC Daybreak
+*QHF Blackcap 6E2 of 4V16 4355
#*Rito 9Q13 of Rita 5F56 GHM
+Rita 7M80 of Rita 3841 Pred

CED	BW	WW	YW	RADG	DMI	YH	SC	DOC									
+0	+4.5	+82	+141	+29	+1.22	+5	+1.30	+16									
HP	CEM	MILK	MW	MH	SEN	CW	MARB	RE	FAT								
+10.8	+9	+25	+91	+5	+5	+59	+5.9	+1.02	-0.03								
ACT BW	72	205 WT	604	365 WT	1206	ADJ IMF	6.38	ADJ REA	14.4	ADJ SC	35.23						
\$M	+61	\$W	+75	\$F	+107	\$G	+54	\$B	+161	\$C	+270	\$AxH	+157	\$AxJ	+154		
CED	BW	WW	YW	DMI	YH	SC	DOC	HP	CEM	MILK	MW	MH	CW	MB	REA	FAT	TND
79	88	14	23	67	66	23	65	55	28	50	20	42	18	69	5	24	72

NON-PARENT BULLS

Top 5% REA Top 15% \$AxJ Top 15% RADG Top 20% \$W
Top 5% WW Top 15% \$B Top 20% \$AxH Top 20% CWT
Top 10% YW Top 15% \$F Top 20% \$C Top 20% SC

Number 4 WW Spring Yearling
Number 4 \$AxH Spring Yearling
Number 4 \$AxJ Spring Yearling

Number 5 YW Spring Yearling
Number 5 REA Spring Yearling

• Power Play 0568 offers exceptional growth and performance along with an elite RE figure while blending the popular and high selling Power Play with a donor female that stacks multiple generations of carcass and performance superiority.



44 POWER PLAY 0568 /
Lot 15

44 PERFORMANCE BULLS



44 PAYWEIGHT 0090 /
Lot 17

16

44 Power Play H031

BIRTH DATE: 04-03-2020 BULL 19825239 TATTOO: H031

#**Basin Payweight 1682
*VAR Power Play 7018
18717078
*Sandpoint Blackbird 8809

#**Basin Payweight 0065
21AR O Lass 7017
#Connealy Onward
+Riverbend Blackbird 4301

RWL&C 263C Marriot X211
*C014 Flying W Marriot
18406632
RWL&C Mid 4133 Fortune U065

Exar 263C 7340
RWL&C 5290 Marriot Lass U165
*EXAR Midland 4133
RWL&C Fortune Now 3603

CED	BW	WW	YW	RADG	DMI	YH	SC	DOC							
+4	+2.9	+60	+100	+22	+1.58	+1.6	+0.05	+1.21							
HP	CEM	MILK	MW	MH	SEN	CW	MARB	RE	FAT						
+11.5	+9	+21	+55	+5	+1.5	+35	+4.3	+6.1	-0.11						
ACT BW	79	205 WT	526	365 WT	974	ADJ IMF	3.70	ADJ REA	12.6	ADJ SC	34.01				
\$M	+63	\$W	+52	\$F	+80	\$G	+43	\$B	+123	\$C	+223	\$AxH	+55	\$AxJ	+27

NON-PARENT BULLS

Top 20% DMI

• Power Play H031 offers a solid, balanced trait profile and blends the breed's popular and high selling Power Play with an outcross dam that combines Marriot X211 with Midland.

18

44 The Gipper 0458

BIRTH DATE: 03-10-2020 BULL *19759960 TATTOO: 0458

*44 The Gipper 6025
18550943
*FF Rito 2Q26 of 356H 9Q13
*J/R Queen of New Design 356H
*GAR 5050 New Design 1039

#**Rito 9Q13 of Rita 5F56 GHM
*J/R Queen of New Design 356H
*GAR New Design 5050
*GAR Objective 2345

*Zebo Queen 720
18905493
*VAR Discovery 2240
*Sjh Prophet of X236 5522

#*AAR Ten X 7008 SA
*Deer Valley Rita 0308
*GAR Prophet
*Monarch Blackbird X236

CED	BW	WW	YW	RADG	DMI	YH	SC	DOC							
-2	+4.6	+83	+146	+31	+1.67	+1.0	+2.32	+17							
HP	CEM	MILK	MW	MH	SEN	CW	MARB	RE	FAT						
+8.8	+13	+31	+106	+1.3	+1.3	+79	+9.9	+1.24	-0.65						
ACT BW	83	205 WT	560	365 WT	893	ADJ IMF	2.06	ADJ REA	10.1	ADJ SC	N/A				
\$M	+54	\$W	+79	\$F	+128	\$G	+79	\$B	+208	\$C	+324	\$AxH	+189	\$AxJ	+209

CED	BW	WW	YW	DMI	YH	SC	DOC	HP	CEM	MILK	MW	MH	CW	MB	REA	FAT	TND
99	99	5	7	87	12	1	42	61	3	40	5	2	1	12	1	1	8

NON-PARENT BULLS

Top 1% \$B	Top 2% \$F	Top 4% WW	Top 10% RADG
Top 1% \$C	Top 2% \$G	Top 4% YW	Top 15% \$W
Top 1% REA	Top 2% CWT	Top 10% \$AxH	Top 15% Marb
Top 1% SC	Top 3% \$AxJ	Top 10% CEM	Top 15% Milk

Number 1 YW Spring Yearling
Number 1 SC Spring Yearling
Number 1 CW Spring Yearling
Number 1 REA Spring Yearling
Number 1 \$F Spring Yearling
Number 1 \$B Spring Yearling

Number 1 \$C Spring Yearling
Number 1 \$AxJ Spring Yearling
Number 2 WW Spring Yearling
Number 3 \$G Spring Yearling
Number 3 \$AxH Spring Yearling
Number 5 \$W Spring Yearling

• The Gipper 0458 offers exceptional growth, elite carcass and unmatched \$ values while blending two elite 44 Farms herd sires in The Gipper and Discovery while tracing to the infamous Marb great, Prophet.

17

44 Payweight 0090

BIRTH DATE: 03-14-2020 BULL 19912849 TATTOO: 0090

TR Mr Payweight 7115E
18962438
TR MS Lass 4124B

#**Basin Payweight 0065
21AR O Lass 7017
*BCC Jaf Upward 15X
TR Ms Lass 9073W

TR MS Kate 7195E
18932154
TR MS Kate 3117a

VAR Field Ready 4245

+SAV Field Ready 2238
+VAR Lass 957
#Connealy Final Product
TR Ms Kate 8123U

CED	BW	WW	YW	RADG	DMI	YH	SC	DOC							
+6	-3	+53	+99	+23	+7.0	+4	+0.06	+23							
HP	CEM	MILK	MW	MH	SEN	CW	MARB	RE	FAT						
+14.4	+4	+33	+50	+3	+3	+45	+3.7	+2.8	+0.67						
ACT BW	85	205 WT	620	365 WT	1177	ADJ IMF	2.31	ADJ REA	13.6	ADJ SC	35.72				
\$M	+63	\$W	+65	\$F	+95	\$G	+30	\$B	+125	\$C	+225	\$AxH	+44	\$AxJ	+13

CED	BW	WW	YW	DMI	YH	SC	DOC	HP	CEM	MILK	MW	MH	CW	MB	REA	FAT	TND
79	47	41	30	54	29	90	14	5	93	24	34	37	32	82	89	96	54

NON-PARENT BULLS

Top 10% Milk Top 20% BW Top 20% HProg Top 25% Doc

Number 4 Milk Spring Yearling

• Payweight 0090 is a low birth, balanced trait son of Payweight that traces to an outcross dam that blends Field Ready 4245 with the popular and proven maternal and performance sire, Final Product.

19

44 Discovery 0240

BIRTH DATE: 03-21-2020 BULL 19696258 TATTOO: 0240

#*VAR Discovery 2240
17262835
*AAR Ten X 7008 SA
**Deer Valley Rita 0308

#*Mytty In Focus
#AAR Lady Kelton 5551
#*Sitz Upward 307R
*GAR Objective 2345

*EPF Rita 5745
18317624
**VAR Index 3282
**GAR Destination 1102

#*GAR Ingenuity
*Sandpoint Blackbird 8809
#B/R Destination 727-928
*GAR 28 Ambush 1949

CED	BW	WW	YW	RADG	DMI	YH	SC	DOC							
+7	+2.0	+66	+124	+2.8	+1.52	+1.6	+1.69	+19							
HP	CEM	MILK	MW	MH	SEN	CW	MARB	RE	FAT						
+11.4	+11	+21	+81	+1.7	+1.7	+46	+1.09	+1.50	-0.03						
ACT BW	76	205 WT	N/A	365 WT	1077	ACT IMF	6.06	ACT REA	10.9	ADJ SC	33.19				
\$M	+53	\$W	+59	\$F	+95	\$G	+69	\$B	+164	\$C	+266	\$AxH	+111	\$AxJ	+76

NON-PARENT BULLS

Top 10% \$G	Top 15% \$B	Top 20% RADG	Top 25% CEM
Top 10% Marb	Top 20% \$C	Top 20% YW	

Number 5 Marb Spring Yearling

• Discovery 0240 is a modest birth, high growth and high Marb son of the legendary 44 Farms herd sire, Discovery by a dam that blends another infamous 44 Farms herd sire, Index 3282 with Destination 727-928.

44 BALANCED-TRAIT BULLS

20

44 Discovery 4401

BIRTH DATE: 04-20-2020 BULL *20037078 TATTOO: 4401

*44 Discovery 6389
18609182

#*VAR Discovery 2240

Riverbend Rita Y1272

#*AAR Ten X 7008 SA
+*Deer Valley Rita 0308
#*Connealy Impression
+Riverbend Rita U085

#*SydGen Trust 6228

Murcielago Miss 307R 9331

*SCR Promise 4042
+SydGen Forever Lady 4413
#*Sitz Upward 307R
KCF Miss 036 J217

44 Blackbird 3253
17714053

CED	BW	WW	YW	RADG	DMI	YH	SC	DOC	HP	CEM	MILK	MW	MH	SEN	CW	MARB	RE	FAT	TND
+10	-1.3	+59	+99	+22	+52	+7	+90	+14											
+11.1	+10	+35	+57	+4	+4	+25	+91	+61											
ACT BW	859	205 WT	N/A	365 WT	829	ACT IMF	5.51	ACT REA	10.2	ADJ SC	31.52								
\$M	+43	\$W	+77	\$F	+62	\$G	+63	\$B	+125	\$C	+205	\$AxH	+105	\$AxJ	+99				
CED	BW	WW	YW	DMI	YH	SC	DOC	HP	CEM	MILK	MW	MH	SEN	CW	MARB	RE	FAT	TND	
33	9	57	78	22	23	59	46	49	62	6	50	56	84	17	57	33	37		

NON-PARENT BULLS

Top 5% Milk Top 15% \$G Top 20% CED Top 20% Marb
Top 10% BW Top 15% \$W Top 20% DMI

Number 3 Milk Spring Yearling

Number 5 BW Spring Yearling

• Discovery 4401 is a calving ease and Marb prospect by the 44 Farms herd sire, Discovery 6389 by a dam that blends the proven performance sire, Trust 6228 with the long time growth and performance great, Upward.

22

44 All In H315

BIRTH DATE: 04-19-2020 BULL *19891568 TATTOO: H315

*44 All In 6042
18412244

#*Deer Valley All In

+GAR Objective 1885

#*AAR Ten X 7008 SA

+*Deer Valley Rita 0274
#*SS Objective T510 OT26
GAR 1407 New Design 2232

*3R Absolute 1610

3R Missing Link 1613

#*KCF Bennett Absolute
MLL Freedom 4600
*Manzano Missing Link 1209
Slash 3C 17X of R51

*3R Bae 1810
19163685

CED	BW	WW	YW	RADG	DMI	YH	SC	DOC	HP	CEM	MILK	MW	MH	SEN	CW	MARB	RE	FAT	TND
+11	-4	+62	+112	+25	+1.10	+6	+65	+16											
+11.3	+16	+32	+45	+2	+2	+47	+40	+44											
ACT BW	66	205 WT	505	365 WT	1017	ADJ IMF	3.48	ADJ REA	11.0	ADJ SC	33.01								
\$M	+65	\$W	+77	\$F	+84	\$G	+37	\$B	+121	\$C	+222	\$AxH	+33	\$AxJ	+11				
CED	BW	WW	YW	DMI	YH	SC	DOC	HP	CEM	MILK	MW	MH	SEN	CW	MARB	RE	FAT	TND	
14	10	26	33	73	35	41	52	47	8	31	51	48	23	70	67	59	84		

NON-PARENT BULLS

Top 1% CEM Top 15% \$W Top 15% CED Top 15% Milk Top 20% BW

Number 5 Milk Spring Yearling

• All In H315 is a calving ease, strong growth and high \$W son of the 44 Farms herd sire, All In 6042 by an outcross dam that blends the proven maternal strength of Absolute and Missing Link.

21

44 Trending 005

BIRTH DATE: 03-06-2020 BULL *19818444 TATTOO: 005

*44 Trending 7514
18768416

*44 Trending 4413

+*EXAR Rita 6108 4617

#*VAR Discovery 2240
+*44 Ruby 2477

#*Rito 9Q13 of Rita 5F56 GHM
+DRMCTR III Rita 6108

#*Rito 9Q13 of Rita 5F56 GHM

+*Rita 7041 of Rita 5M13 OBJ

#Gardens Highmark

+*Rita 5F56 of 1198 FD
#*SS Objective T510 OT26
+*Rita 5M13 of 2V9 Predestined

+*Daltons Rita 298
17516367

CED	BW	WW	YW	RADG	DMI	YH	SC	DOC	HP	CEM	MILK	MW	MH	SEN	CW	MARB	RE	FAT	TND
-2	+5.2	+60	+103	+21	+99	+4	+77	+4											
+7.4	+12	+13	+45	+4	+4	+33	+80	+75											
ACT BW	76	205 WT	505	365 WT	1123	ADJ IMF	7.92	ADJ REA	14.7	ADJ SC	35.68								
\$M	+39	\$W	+37	\$F	+74	\$G	+63	\$B	+137	\$C	+217	\$AxH	+106	\$AxJ	+93				
CED	BW	WW	YW	DMI	YH	SC	DOC	HP	CEM	MILK	MW	MH	SEN	CW	MARB	RE	FAT	TND	
96	97	79	83	36	91	61	95	87	3	99	83	71	95	29	48	10	74		

NON-PARENT BULLS

Top 15% \$G Top 15% CEM

Number 2 Adj IMF Spring Yearling

• Trending 005 is a growth, performance and solid carcass trait son of the 44 Farms herd sire, Trending 7514 by a dam that stacks the elite performance greats, Rito 9Q13 and Objective.

23

44 Bragging Rights 0121 [DDF]

BIRTH DATE: 02-01-2020 BULL *19678904 TATTOO: 0121

*44 Bragging Rights 4372
17894794

#*VAR Discovery 2240

+*44 Ruby 2357

#*AAR Ten X 7008 SA

+*Deer Valley Rita 0308
#*Connealy Capitalist 028
+*44 Ruby X110

+*Riverbend SF Cameron 223

+JLM Rita W186

#*Sitz Upward 307R

+*SF Miss 975
#*GAR Predestined
+Homestead Rita 511

44 Rita 5015
18039253

CED	BW	WW	YW	RADG	DMI	YH	SC	DOC	HP	CEM	MILK	MW	MH	SEN	CW	MARB	RE	FAT	TND
+11	-1.4	+54	+95	+22	+6.4	+4	+73	+19											
+8.7	+4	+26	+26	-1	-1	+38	+81	+80											
ACT BW	55	205 WT	529	365 WT	1094	ADJ IMF	5.70	ADJ REA	14.5	ADJ SC	37.62								
\$M	+61	\$W	+64	\$F	+83	\$G	+57	\$B	+141	\$C	+244	\$AxH	+130	\$AxJ	+122				
CED	BW	WW	YW	DMI	YH	SC	DOC	HP	CEM	MILK	MW	MH	SEN	CW	MARB	RE	FAT	TND	
19	6	66	75	44	76	53	46	75	98	56	85	88	58	25	18	90	27		

NON-PARENT BULLS

Top 10% BW Top 20% \$G Top 25% DMI
Top 10% CED Top 20% REA Top 25% Marb

Number 4 CED Spring Yearling

Number 5 BW Spring Yearling

• Bragging Rights 0121 offers calving ease and solid carcass figures while stacking proven 44 Farms herd sires, Bragging Rights and Cameron 223 while tracing to the former breed Marb leader, Predestined.



44 TRENDING 005 / Lot 21

44 OUTCROSS BULLS

24

44 Bragging Rights H083

BIRTH DATE: 05-01-2020 BULL *19791124 TATTOO: H083

+*44 Bragging Rights 4372
*FWD Bragging Rights E047
19086294

#*VAR Discovery 2240
+*44 Ruby 2357
Alh 4141 Focus X065
RWL&C 410H Test Camilla W832

B3R Y242 96 Ret Tend U113
*B3R A084 Blackbird Y242 Y276
17779667

+B3R Retail Tender T232
B3R U113 Blackcap R299 R269
B3R Prime Wave T299
B3R U212 Blackbird 0128 1026

CED	BW	WW	YW	RADG	DMI	YH	SC	DOC	HP	CEM	MILK	MW	MH	SEN	CW	MARB	RE	FAT	TND
+13	-1.0	+55	+85	+19	+0	+1	+1.22	+33											
+13.2	+7	+25	+4	-3	-3	+27	+98	+58											
ACT BW	67	205 WT	564	365 WT	948	ADJ IMF	4.97	ADJ REA	13.2	ADJ SC	36.87								
\$M	+92	\$W	+69	\$F	+68	\$G	+64	\$B	+132	\$C	+263	\$AxH	+132	\$AxJ	+105				
CED	BW	WW	YW	DMI	YH	SC	DOC	HP	CEM	MILK	MW	MH	SEN	CW	MARB	RE	FAT	TND	
16	38	63	84	7	87	41	2	25	89	62	90	92	74	12	36	36	76		

NON-PARENT BULLS

Top 2% \$M Top 3% DMI Top 10% CED Top 15% Marb Top 25% SC
Top 2% Doc Top 10% BW Top 15% \$G Top 25% \$C

Number 4 CED Spring Yearling

• Bragging Rights H083 is a calving ease and Marb prospect that blends Bragging Rights with an outcross dam that combines Ret Tend U113 with Wave T299.

26

44 Lombardi H64

BIRTH DATE: 06-15-2020 BULL *19918087 TATTOO: H64

+*44 Lombardi E0505
19266164

+*ECO Lombardi 1512
+Three Trees Barbara X0023

#*VAR Discovery 2240
+*RB Lady 7125-890-2170
#*Connealy Forward
+GAR 1407 New Design 882

*SAR Lucy 4023
17902568

+44 SAR Consensus 1102
+SAR Lucy 1103

#*Connealy Consensus 7229
+Basin Lucy 3807
#*Connealy Consensus 7229
+Basin Lucy 3807

CED	BW	WW	YW	RADG	DMI	YH	SC	DOC	HP	CEM	MILK	MW	MH	SEN	CW	MARB	RE	FAT	TND
+7	+1.0	+64	+121	+26	+1.73	+7	+86	+21											
+15.4	+12	+29	+68	+7	+7	+59	+1.44	+52											
ACT BW	705	ACT 205 WT	705	365 WT	950	ADJ IMF	N/A	ADJ REA	N/A	ADJ SC	N/A								
\$M	+70	\$W	+70	\$F	+107	\$G	+83	\$B	+190	\$C	+316	\$AxH	+117	\$AxJ	+83				
CED	BW	WW	YW	DMI	YH	SC	DOC	HP	CEM	MILK	MW	MH	SEN	CW	MARB	RE	FAT	TND	
80	77	47	16	97	43	38	50	7	44	40	44	32	21	1	58	72	98		

NON-PARENT BULLS

Top 1% \$C Top 1% Marb Top 10% HPreg Top 15% CEM Top 25% \$M
Top 1% \$G Top 2% \$B Top 15% \$F Top 20% CWT Top 25% YW

Number 1 Marb Spring Yearling Number 1 \$G Spring Yearling

Number 2 \$C Spring Yearling Number 3 \$B Spring Yearling

• Lombardi H64 is a low birth, high growth and elite Marb son of Lombardi with unmatched \$G, \$B and \$C figures and a pedigree that blends Lombardi with Consensus and the infamous Ruby cow family.

27

44 Lombardi H11

BIRTH DATE: 02-06-2020 BULL *19808262 TATTOO: H11

+*44 Lombardi E0505
19266164

+*ECO Lombardi 1512
+Three Trees Barbara X0023

#*VAR Discovery 2240
+*RB Lady 7125-890-2170
#*Connealy Forward
+GAR 1407 New Design 882

+MGR JP Queen 5064
18480331

#*AAR Ten X 7008 SA
+MGR Queen 8078

#*Mytty In Focus
#AAR Lady Kelton 5551
#B/R New Design 036
#+GAR Ext 4206

CED	BW	WW	YW	RADG	DMI	YH	SC	DOC	HP	CEM	MILK	MW	MH	SEN	CW	MARB	RE	FAT	TND
+5	+2.7	+76	+143	+32	+1.78	+1.3	+65	+18											
+10.5	+10	+20	+120	+1.3	+1.3	+56	+1.22	+59											
ACT BW	81	205 WT	634	365 WT	1189	ADJ IMF	5.31	ADJ REA	13.9	ADJ SC	35.94								
\$M	+42	\$W	+62	\$F	+104	\$G	+77	\$B	+181	\$C	+277	\$AxH	+73	\$AxJ	+80				
CED	BW	WW	YW	DMI	YH	SC	DOC	HP	CEM	MILK	MW	MH	SEN	CW	MARB	RE	FAT	TND	
77	85	13	5	95	8	44	55	26	22	87	5	3	21	6	39	12	58		

NON-PARENT BULLS

Top 3% \$G Top 5% \$B Top 5% YW Top 15% \$C Top 25% CEM
Top 4% Marb Top 5% RADG Top 10% WW Top 15% \$F Top 25% CWT

Number 3 YW Spring Yearling Number 3 Marb Spring Yearling

Number 4 \$G Spring Yearling Number 5 \$B Spring Yearling

• Lombardi H11 is a modest growth, superior growth and elite Marb son of the 44 Farms herd sire, Lombardi and stems from a dam that stacks infamous, breed leading sires, Ten X and New Design 036.



44 REAL YIELD 0316 / Lot 25

25

44 Real Yield 0316

BIRTH DATE: 03-11-2020 BULL 19732725 TATTOO: 0316

#*VAR Discovery 2240
+*44 Real Yield 6807
18577348

#*AAR Ten X 7008 SA
+*Deer Valley Rita 0308
#*GAR Ingenuity
+*DSA New Direction 1022

#*Deer Valley All In
+*Wild Wind Miss Ella 5277
18689137

#*AAR Ten X 7008 SA
+*Deer Valley Rita 0274
#*Connealy Confidence 0100
+*QHF Blackcap 6E2 of4V16 4355

CED	BW	WW	YW	RADG	DMI	YH	SC	DOC	HP	CEM	MILK	MW	MH	SEN	CW	MARB	RE	FAT	TND
+11	-1.3	+71	+128	+29	+1.43	+6	+1.03	+16											
+7.2	+13	+29	+75	+5	+5	+58	+99	+7.2											
ACT BW	77	205 WT	583	\$M	+61	\$W	+82	\$F	+106	\$G	+71	\$B	+177	\$C	+291	\$AxH	+154	\$AxJ	+123
CED	BW	WW	YW	DMI	YH	SC	DOC	HP	CEM	MILK	MW	MH	SEN	CW	MARB	RE	FAT	TND	
58	40	23	15	86	46	22	43	79	32	23	21	40	14	15	45	10	71		

NON-PARENT BULLS

Top 10% \$B Top 10% \$W Top 15% \$F Top 15% RADG Top 20% CWT
Top 10% \$C Top 10% BW Top 15% CED Top 15% YW Top 20% WW
Top 10% \$G Top 10% CEM Top 15% Marb Top 20% \$AxH Top 25% Milk

Number 3 \$W Spring Yearling

Number 5 BW Spring Yearling

• Real Yield 0316 is a calving ease, strong growth and solid carcass and \$value son of the 44 Farms herd sire, Real Yield 6807 that traces to a dam that stacks the breed's proven performance and maternal greats, All In and Confidence 0100.

28

44 Native Country 0341

BIRTH DATE: 04-02-2020 BULL 19704536 TATTOO: 0341

+*44 Native Country 4801
18083927

#*VAR Discovery 2240
+*Spruce Mtn Rita 308

#*AAR Ten X 7008 SA
+*Deer Valley Rita 0308
#*Rito 9Q13 of Rita 5F56 GHM
+*EF Rita 7331

SandPoint Lady 1443
17222037

+*SandPoint Money Clip 8609
#*Sandpoint Lady 7989

#Stevenson Moneymaker R185
+Basin Lucy 3829
#*Connealy Power One
+Ideal 7400 of 8103 4465

CED	BW	WW	YW	RADG	DMI	YH	SC	DOC	HP	CEM	MILK	MW	MH	SEN	CW	MARB	RE	FAT	TND
+2	+2.5	+44	+76	+18	+4.5	+2	+81	+6											
+10.8	+5	+26	+18	+2	+2	+27	+59	+68											
ACT BW	80	205 WT	547	365 WT	1035	ADJ IMF	4.35	ADJ REA	15.8	ADJ SC	35.59								
\$M	+62	\$W	+46	\$F	+68	\$G	+53	\$B	+121	\$C	+219	\$AxH	+87	\$AxJ	+71				
CED	BW	WW	YW	DMI	YH	SC	DOC	HP	CEM	MILK	MW	MH	SEN	CW	MARB	RE	FAT	TND	
71	60	95	88	18	97	50	76	55	62	32	86	78	83	49	39	4	36		

NON-PARENT BULLS

Top 15% DMI

Number 3 Adj REA Spring Yearling

• Native Country 0341 is a balanced trait son of the 44 Farms herd sire, Native Country 4801 that stems from an outcross dam that blends Money Clip with Power One.

44 PERFORMANCE GENETICS

29

44 Crunch Time 0271

BIRTH DATE: 04-08-2020 BULL *19710606 TATTOO: 0271

#*VAR Index 3282
+*44 Crunch Time 6014
18720841

#*GAR Ingenuity
+*Sandpoint Blackbird 8809
#*SS Objective T510 OT26
Bridges Evergreen Erica 4139

#*VAR Index 3282
+*44 Ruby 7761
18759142

#*GAR Ingenuity
+*Sandpoint Blackbird 8809
#*B/R Ambush 28
B/R Ruby 1224

CED	BW	WW	YW	RADG	DMI	YH	SC	DOC									
+16	+7	+50	+98	+25	+96	+5	-25	+21									
HP	CEM	MILK	MW	MH	SEN	CW	MARB	RE	FAT								
+10.3	+12	+21	+57	+5	+5	+51	+65	+1.10	-0.49								
ACT BW	65	205 WT	574	365 WT	1075	ADJ IMF	4.92	ADJ REA	14.5	ADJ SC	29.26						
\$M	+53	\$W	+45	\$F	+106	\$G	+61	\$B	+167	\$C	+270	\$AxH	+156	\$AxJ	+150		
CED	BW	WW	YW	DMI	YH	SC	DOC	HP	CEM	MILK	MW	MH	CW	MB	REA	FAT	TND
5	42	91	48	42	73	92	44	72	68	82	68	55	47	47	7	2	58

NON-PARENT BULLS

Top 1% CED Top 15% \$B Top 15% CEM Top 20% \$AxJ Top 20% \$G
Top 3% REA Top 15% \$F Top 20% \$AxH Top 20% \$C

Number 1 CED Spring Yearling
Number 3 REA Spring Yearling

Number 5 \$AxH Spring Yearling
Number 5 \$AxJ Spring Yearling

• Crunch Time 0271 is a calving ease and elite RE prospect sired by the 44 Farms herd sire, Crunch Time and traces to a female with an elite lineage that stacks the 44 Farms herd sire, Index 3282 with the infamous Ruby X110.

30

44 Envision 014

BIRTH DATE: 03-09-2020 BULL 19707542 TATTOO: 014

*44 Envision 8170
19057626

*44 Envision 6106
44 Lucy 6139

*44 Envision
44 Everelda P178
#*Werner War Party 2417
Green Garden Lucy E07

Limbaugh Barbara 801
19064344

+*44 Bragging Rights 4372
Limbaugh Barbara 610

#*VAR Discovery 2240
+*44 Ruby 2357
#*Werner War Party 2417
Holt Barbara W507

CED	BW	WW	YW	RADG	DMI	YH	SC	DOC											
+11	+2	+49	+99	+29	+53	+6	+1.38	+19											
HP	CEM	MILK	MW	MH	SEN	CW	MARB	RE	FAT										
+15.9	+10	+21	+66	+3	+3	+37	+71	+1.11	-0.47										
ACT BW	60	205 WT	678	\$M	+50	\$W	+43	\$F	+97	\$G	+64	\$B	+161	\$C	+259	\$AxH	+148	\$AxJ	+145
CED	BW	WW	YW	DMI	YH	SC	DOC	HP	CEM	MILK	MW	MH	CW	MB	REA	FAT	TND		
28	31	75	46	25	35	20	63	3	60	73	30	46	47	44	1	2	96		

NON-PARENT BULLS

Top 2% REA Top 10% HPreg Top 15% \$G
Top 15% CED Top 15% RADG Top 20% \$AxJ
Top 20% \$B Top 20% DMI Top 20% SC
Top 25% \$AxH Top 25% \$C
Top 25% \$AxJ Top 25% CWT

Number 2 REA Spring Yearling

• Envision 014 is a calving ease and elite RE prospect that blends the 44 Farms herd sires, Envision 8170 with Bragging Rights 4372.

31

44 Generation 0592

BIRTH DATE: 02-29-2020 BULL *19683965 TATTOO: 0592

+*CoX 6E2 Generation 6121
18441295

#*VAR Generation 2100
+*QHF Blackcap 6E2 of 4V16 4355

#*Connealy Consensus 7229
+*Sandpoint Blackbird 8809
Ideal 4355 of OT26 2440
*QHF Blackcap 4V16 of 1H8

JAR Lass B030
18161283

Schiefelbein Starsky 1351
#JAR Lass 476

#TC Aberdeen 759
Frosty Ipod 4477
Sitz Emulation Ext 961L
JAR Lass 1400

CED	BW	WW	YW	RADG	DMI	YH	SC	DOC									
+3	+2.7	+70	+120	+23	+1.34	+8	+7.9	+20									
HP	CEM	MILK	MW	MH	SEN	CW	MARB	RE	FAT								
+12.5	+3	+23	+47	+2	+2	+41	+3.6	+6.5	+0.44								
ACT BW	70	205 WT	626	365 WT	1218	ADJ IMF	4.99	ADJ REA	14.9	ADJ SC	36.52						
\$M	+71	\$W	+70	\$F	+76	\$G	+36	\$B	+112	\$C	+216	\$AxH	+47	\$AxJ	+35		
CED	BW	WW	YW	DMI	YH	SC	DOC	HP	CEM	MILK	MW	MH	CW	MB	REA	FAT	TND
89	86	29	31	76	43	63	27	18	97	61	50	73	51	75	27	84	33

NON-PARENT BULLS

Top 20% WW Top 25% \$W Top 25% YW

• Generation 0592 is a modest birth, high growth son of Generation 6121 that traces to an outcross dam that combines Starsky with Emulation Ext 961L.

32

44 Black Magic 0212

BIRTH DATE: 02-26-2020 BULL +*19728657 TATTOO: 0212

*Byergo Black Magic 3348
17803074

*Silveiras Conversion 8064
*Byergo Elia Cupcake 5900

#*BT Crossover 758N
+*EXG Saras Dream S609 R3
Byergo Picasso
Byergo Miss Cupcake 3600

+*BJ Discovery 6216
18851645

#*VAR Discovery 2240
+*BJ 9Q13 Rito 4016

#*AAR Ten X 7008 SA
+*Deer Valley Rita 0308
#*Rito 9Q13 of Rita 5F56 GHM
+*GAR Daybreak M721

CED	BW	WW	YW	RADG	DMI	YH	SC	DOC									
+0	+5.1	+73	+133	+27	+1.63	+7	+1.68	+20									
HP	CEM	MILK	MW	MH	SEN	CW	MARB	RE	FAT								
+11.8	+7	+23	+83	+6	+6	+56	+1.03	+9.4	-0.08								
ACT BW	81	205 WT	644	365 WT	1057	ADJ IMF	5.25	ADJ REA	15.3	ADJ SC	39.42						
\$M	+58	\$W	+59	\$F	+99	\$G	+73	\$B	+172	\$C	+281	\$AxH	+145	\$AxJ	+129		
CED	BW	WW	YW	DMI	YH	SC	DOC	HP	CEM	MILK	MW	MH	CW	MB	REA	FAT	TND
90	98	20	19	90	39	7	42	54	42	83	35	49	21	9	13	44	88

NON-PARENT BULLS

Top 5% \$G Top 10% REA Top 15% \$C Top 25% \$AxH
Top 10% \$B Top 10% SC Top 15% WW Top 25% \$AxJ
Top 10% Marb Top 10% YW Top 20% \$F Top 25% CWT

Number 5 SC Spring Yearling

Number 5 \$G Spring Yearling

• Black Magic 0212 is a big time growth, carcass and \$value prospect sired by Black Magic and by a royally bred donor female that blends the legendary 44 Farms herd sire, Discovery with Rito 9Q13.



44 BLACK MAGIC 0212 / Lot 32

44 POWER BULLS

33 44 Enhance 0520

BIRTH DATE: 04-12-2020 BULL *19821516 TATTOO: 0520

SydGen Enhance
18170041

*SydGen Exceed 3223

SydGen Rita 2618

*SydGen Googol
*SydGen Forever Lady 1255
*SydGen Liberty GA 8627
#Fox Run Rita 9308

+*SAV Fieldmaster 2181
#BHR Jumbo Lady 709 460
#BHR Jumbo Lady 1062 709

#SAV Harvester 0338
+SAV Abigale 5650
#SAV 8180 Traveler 004
SAR Traveler Lady 1062

CED	BW	WW	YW	RADG	DMI	YH	SC	DOC									
-3	+5.3	+66	+130	+30	+1.40	+8	+69	+13									
HP	CEM	MILK	MW	MH	SEN	CW	MARB	RE	FAT								
+10.1	+1	+31	+85	+6	+6	+62	+55	+76	-0.09								
ACT BW	205 WT	711	365 WT	1394	ADJ IMF	2.83	ADJ REA	16.6	ADJ SC	38.90							
\$M	\$W	\$F	\$G	\$B	\$C	\$A	\$X	\$H	\$A	\$J							
+47	+57	+111	+50	+161	+256	+98	+3	+86									
CED	BW	WW	YW	DMI	YH	SC	DOC	HP	CEM	MILK	MW	MH	CW	MB	REA	FAT	TND
92	92	32	7	86	19	68	78	79	87	22	23	30	11	69	21	37	7

NON-PARENT BULLS

Top 10% \$F Top 15% CWT Top 15% YW
Top 10% RADG Top 15% Milk Top 20% \$B

Number 2 Adj REA Spring Yearling Number 5 CW Spring Yearling
Number 4 \$F Spring Yearling

Enhance 0520 offers exceptional growth and strong carcass figures while blending the popular multi-trait sire, Enhance with an outcross dam that blends Fieldmaster 2181 with the infamous growth and maternal sire, Traveler 004.

34 44 Enhance 0448

BIRTH DATE: 04-01-2020 BULL *19821388 TATTOO: 0448

SydGen Enhance
18170041

*SydGen Exceed 3223

SydGen Rita 2618

*SydGen Googol
*SydGen Forever Lady 1255
*SydGen Liberty GA 8627
#Fox Run Rita 9308

*BHR Pioneer 2305
#BHR Blackbird 506 760
#BHR Blackbird 1154 506

#SAV Pioneer 7301
#*BHR Barbara 271 027
#McD SF Total Package 1337
*Ideal 1154 of 9232 Blackbird

CED	BW	WW	YW	RADG	DMI	YH	SC	DOC									
+7	+5	+67	+124	+29	+1.09	+1.0	+1.93	+17									
HP	CEM	MILK	MW	MH	SEN	CW	MARB	RE	FAT								
+10.1	+14	+33	+59	+5	+5	+41	+92	+35	+0.09								
ACT BW	205 WT	708	365 WT	1297	ADJ IMF	3.65	ADJ REA	14.2	ADJ SC	41.57							
\$M	\$W	\$F	\$G	\$B	\$C	\$A	\$X	\$H	\$A	\$J							
+68	+79	+82	+59	+141	+251	+7	+10										
CED	BW	WW	YW	DMI	YH	SC	DOC	HP	CEM	MILK	MW	MH	CW	MB	REA	FAT	TND
45	30	56	25	61	23	3	65	83	7	7	58	37	59	21	73	41	6

NON-PARENT BULLS

Top 3% SC Top 10% Milk Top 15% RADG Top 20% Marb
Top 5% CEM Top 15% \$W Top 20% \$G Top 20% YW

Number 3 SC Spring Yearling Number 4 Milk Spring Yearling

Enhance 0448 is a low birth, high growth and strong Marb prospect that blends the popular multi-trait sire, Enhance with an outcross dam that traces to Pioneer and Total Package.

35 44 Enhance 0454

BIRTH DATE: 04-02-2020 BULL *19821356 TATTOO: 0454

SydGen Enhance
18170041

*SydGen Exceed 3223

SydGen Rita 2618

*SydGen Googol
*SydGen Forever Lady 1255
*SydGen Liberty GA 8627
#Fox Run Rita 9308

#JMB Traction 292
#BHR Elba 805 462

#Sitz Top Game 561X
*JMB Emulota 013
#EXAR Upshot 0562B
#BHR Elba 504 805

CED	BW	WW	YW	RADG	DMI	YH	SC	DOC									
+2	+2.5	+74	+142	+31	+1.99	+6	+90	+24									
HP	CEM	MILK	MW	MH	SEN	CW	MARB	RE	FAT								
+10.0	+10	+29	+74	+3	+3	+59	+79	+65	-0.10								
ACT BW	205 WT	693	365 WT	1343	ADJ IMF	3.56	ADJ REA	15.6	ADJ SC	40.10							
\$M	\$W	\$F	\$G	\$B	\$C	\$A	\$X	\$H	\$A	\$J							
+64	+76	+105	+59	+164	+277	+114	+85										
CED	BW	WW	YW	DMI	YH	SC	DOC	HP	CEM	MILK	MW	MH	CW	MB	REA	FAT	TND
56	35	56	18	90	76	50	31	87	7	38	66	83	42	31	50	28	6

NON-PARENT BULLS

Number 4 YW Spring Yearling Number 4 Adj REA Spring Yearling

Enhance 0454 is a growth and performance son of the popular Enhance with strong \$values and a dam with a strong growth, performance and maternal lineage that blends Traction 292 with Upshot 0562B.

36 44 Playbook 0478

BIRTH DATE: 04-05-2020 BULL +*19820168 TATTOO: 0478

+*TEX Playbook 5437
18414912

#*Basin Payweight 1682

+*Rita 1C43 of 9M26 Complete

#*Basin Payweight 006S

21AR O Lass 7017
#Summitcrest Complete 1P55
+*Rita 9M26 of Rita 5F56 Prod

#*VAR Discovery 2240

#BHR Mary Ann 9417 508
18384665 Ideal 9417 of 4608 7755

#*AAR Ten X 7008 SA

+*Deer Valley Rita 0308
Ideal 4608 of 452 2257
+Ideal 7755 of 332 086

CED	BW	WW	YW	RADG	DMI	YH	SC	DOC									
+0	+2.2	+60	+111	+23	+1.45	+3	+1.10	+28									
HP	CEM	MILK	MW	MH	SEN	CW	MARB	RE	FAT								
+8.8	+9	+30	+38	+1	+1	+46	+13	+20	+0.15								
ACT BW	205 WT	690	365 WT	1308	ADJ IMF	2.62	ADJ REA	14.5	ADJ SC	36.67							
\$M	\$W	\$F	\$G	\$B	\$C	\$A	\$X	\$H	\$A	\$J							
+62	+67	+87	+22	+109	+203	+33	-47										
CED	BW	WW	YW	DMI	YH	SC	DOC	HP	CEM	MILK	MW	MH	CW	MB	REA	FAT	TND
92	84	41	23	85	82	24	6	72	17	26	57	66	38	97	90	47	64

NON-PARENT BULLS

Top 15% Doc Top 15% Milk

Playbook 0478 is a strong growth, maternally bred son of the popular and proven Playbook by a dam that blends the legendary 44 Farms herd sire, Playbook with the legendary Ideal cow line.



44 SOUTHERN CHARM 0224 / Lot 37

37 44 Southern Charm 0224

BIRTH DATE: 03-28-2020 BULL 19912914 TATTOO: 0224

#BUBS Southern Charm AA31
17853196

*Silveiras Conversion 8064

*Hickory Hill Erica 009

#*BT Crossover 758N

+EXG Saras Dream S609 R3
#Connealy Stimulus 8419
Hickory Hill Erica TA32

#*SAV Final Answer 0035

TR MS Rose 5176C
18241090

TR Ms Rose 0082X

#Sitz Traveler 8180

SAV Emulous 8145
#Quaker Hill Objective 3J15
#TR Ms Black Rose 5059R

CED	BW	WW	YW	RADG	DMI	YH	SC	DOC									
+4	+3.2	+72	+119	+24	+9.1	+9	+1.18	+12									
HP	CEM	MILK	MW	MH	SEN	CW	MARB	RE	FAT								
+12.0	+9	+31	+68	+5	+5	+41	+68	+64	-0.01								
ACT BW	205 WT	594	365 WT	1148	ADJ IMF	2.89	ADJ REA	13.2	ADJ SC	37.67							
\$M	\$W	\$F	\$G	\$B	\$C	\$A	\$X	\$H	\$A	\$J							
+65	+78	+75	+53	+129	+232	+86	+81										
CED	BW	WW	YW	DMI	YH	SC	DOC	HP	CEM	MILK	MW	MH	CW	MB	REA	FAT	TND
82	95	10	28	66	7	41	52	50	40	35	35	28	45	39	49	48	58

NON-PARENT BULLS

Top 15% \$W Top 15% Milk Top 20% WW

Southern Charm 0224 is a growth, performance and strong carcass trait prospect sired by Southern Charm and by a dam that blends the breed's popular calving ease and maternal great, Final Answer with Objective 3J15.

44 BALANCED-TRAIT PROSPECTS



44 ENTICE 0541 / Lot 41

38 44 Southern Charm 0126

BIRTH DATE: 02-03-2020 BULL 19682072 TATTOO: 0126

*Silveiras Conversion 8064 #*BT Crossover 758N
 *BUBS Southern Charm AA31 +EXG Saras Dream S609 R3
 17853196 *Hickory Hill Erica 009 #*Connealy Stimulus 8419
 Hickory Hill Erica TA32

*J-D Ten X #*AAR Ten X 7008 SA
 44 Blackcap Empress 6163 GAR Objective 278S
 18425960 44 Blackcap Empress 1806 **Basin Recovery 30U9
 +44 Blackcap Empress 9107

CED	BW	WW	YW	RADG	DMI	YH	SC	DOC									
+7	+1.2	+61	+102	+23	+51	+5	+1.09	+15									
HP	CEM	MILK	MW	MH	SEN	CW	MARB	RE	FAT								
+5.3	+7	+22	+50	+3	+3	+40	+75	+83	+014								
ACT BW	55	205 WT	496	365 WT	1026	ADJ IMF	6.80	ADJ REA	14.6	ADJ SC	33.88						
\$M	+50	\$W	+62	\$F	+87	\$G	+57	\$B	+144	\$C	+237	\$AxH	+133	\$AxJ	+129		
CED	BW	WW	YW	DMI	YH	SC	DOC	HP	CEM	MILK	MW	MH	CW	MB	REA	FAT	TND
21	23	71	79	20	71	23	49	98	51	81	74	69	72	51	28	71	27

NON-PARENT BULLS		
Top 20% DMI	Top 20% REA	Top 25% \$G

• Southern Charm 0126 is a low birth, solid growth and strong carcass trait son of Southern Charm by an outcross dam that combines Ten X with Recovery 30U9.

40 44 Southern Charm 0511

BIRTH DATE: 04-10-2020 BULL *19821203 TATTOO: 0511

*Silveiras Conversion 8064 #*BT Crossover 758N
 *BUBS Southern Charm AA31 +EXG Saras Dream S609 R3
 17853196 *Hickory Hill Erica 009 #*Connealy Stimulus 8419
 Hickory Hill Erica TA32

+Ideal 1281 of 6469 Jilt Ideal 6469 of 2215 3676
 *BHR Jumbo Lady 811 542 #Ideal 2636 of 750 0427
 18384682 #*BHR Jumbo Lady 1062 811 #Hoff Head of The Class SC534
 SAR Traveler Lady 1062

CED	BW	WW	YW	RADG	DMI	YH	SC	DOC									
-2	+3.6	+68	+113	+23	+79	+8	+99	+8									
HP	CEM	MILK	MW	MH	SEN	CW	MARB	RE	FAT								
+11.2	+7	+29	+75	+7	+7	+49	+49	+71	+018								
ACT BW	85	205 WT	700	365 WT	1318	ADJ IMF	4.60	ADJ REA	17.7	ADJ SC	39.86						
\$M	+47	\$W	+69	\$F	+92	\$G	+44	\$B	+136	\$C	+223	\$AxH	+93	\$AxJ	+107		
CED	BW	WW	YW	DMI	YH	SC	DOC	HP	CEM	MILK	MW	MH	CW	MB	REA	FAT	TND
81	58	44	68	39	35	46	71	63	19	57	60	39	54	78	34	55	45

NON-PARENT BULLS		
Top 25% Milk	Top 25% WW	

Number 1 Adj REA Spring Yearling

• Southern Charm 0511 is a strong growth and solid carcass trait prospect by Southern Charm and by an outcross dam that stems from the infamous Ideal cow family known for feed efficient genetics.

39 44 Southern Charm 0474

BIRTH DATE: 03-28-2020 BULL 19912973 TATTOO: 0474

*Silveiras Conversion 8064 #*BT Crossover 758N
 *BUBS Southern Charm AA31 +EXG Saras Dream S609 R3
 17853196 *Hickory Hill Erica 009 #*Connealy Stimulus 8419
 Hickory Hill Erica TA32

#*SAV Bismarck 5682 #*GAR Grid Maker
 +TR MS Elba 2712Z Et SAV Abigale 0451
 17349144 #TR Ms Eileen ELba 1040L #B/R New Design 036
 Tsar Eileen Elba 1470

CED	BW	WW	YW	RADG	DMI	YH	SC	DOC									
+2	+3.7	+62	+94	+19	+22	+5	+73	-2									
HP	CEM	MILK	MW	MH	SEN	CW	MARB	RE	FAT								
+11.5	+4	+29	+33	+1	+1	+43	+43	+71	+009								
ACT BW	93	205 WT	577	365 WT	1079	ADJ IMF	2.31	ADJ REA	11.5	ADJ SC	35.64						
\$M	+57	\$W	+68	\$F	+87	\$G	+42	\$B	+129	\$C	+224	\$AxH	+91	\$AxJ	+73		
CED	BW	WW	YW	DMI	YH	SC	DOC	HP	CEM	MILK	MW	MH	CW	MB	REA	FAT	TND
80	81	42	88	22	33	52	98	51	73	51	77	68	51	73	39	55	49

NON-PARENT BULLS		
Top 10% DMI	Top 25% Milk	

• Southern Charm 0474 is a modest birth, balanced trait son of Southern Charm that stems from a dam that blends two of the breed's proven maternal greats, Bismarck and New Design 036.

41 44 Entice 0541

BIRTH DATE: 10-22-2020 BULL *19862390 TATTOO: 0541

SydGen Enhance *SydGen Exceed 3223
 *MOGCK Entice SydGen Rita 2618
 18952921 #*MOGCK Erica 2255 Mogck Sure Shot 253
 MOGCK Erica 2162

#*Connealy Capitalist 028 #*SAV Final Answer 0035
 #44 Ms Gammer 4551 Prides Pita of Conanga 8821
 1794952 44 Ms Gammer 1742 #*Mytty In Focus
 +JACS Gammer 5316

CED	BW	WW	YW	RADG	DMI	YH	SC	DOC									
+11	+0	+67	+117	+23	+1.39	+5	+2.05	+19									
HP	CEM	MILK	MW	MH	SEN	CW	MARB	RE	FAT								
+8.1	+6	+22	+76	+6	+6	+50	+95	+82	+005								
ACT BW	72	205 WT	763	365 WT	1096	ADJ IMF	4.79	ADJ REA	17.1	ADJ SC	44.99						
\$M	+53	\$W	+67	\$F	+95	\$G	+67	\$B	+161	\$C	+262	\$AxH	+159	\$AxJ	+153		
CED	BW	WW	YW	DMI	YH	SC	DOC	HP	CEM	MILK	MW	MH	CW	MB	REA	FAT	TND
24	35	46	55	80	68	11	42	91	70	77	51	50	40	18	25	45	93

NON-PARENT BULLS			
Top 2% SC	Top 15% CED	Top 20% \$AxH	Top 20% \$B
Top 10% \$G	Top 15% Marb	Top 20% \$AxJ	Top 20% REA

Number 1 SC Fall Yearling

• Entice 0541 is a calving ease and growth son of Entice with strong SC and carcass projections while stemming from a dam that blends the proven 44 Farms herd sire, Capitalist with the former breed registration leader, In Focus.

Number 3 CED Fall Yearling

44 LUCKY CHARM SONS



44 LUCKY CHARM 0933 / Lot 42

42 44 Lucky Charm 0933

BIRTH DATE: 09-29-2020 BULL: +*19832758 TATTOO: 0933
 *44 Lucky Charm 19066964 *BUBS Southern Charm AA31 TRM Rita 4115 *Silveiras Conversion 8064 *Hickory Hill Erica 009 #*SAV Priority 7283 TRM Rita 072
 #*Werner War Party 2417 #*Connealy Onward +BAAR USA Lady Jaye 489 #*SQ Credence 675 +Circle S Eisa Erica 4171
 44 Erica Z517 17775651 44 Erica 036Y

CED	BW	WW	YW	RADG	DMI	YH	SC	DOC									
+11	+0	+68	+124	+29	+1.19	+2	+1.28	+24									
HP	CEM	MILK	MW	MH	SEN	CW	MARB	RE	FAT								
+13.0	+8	+31	+42	-1	-1	+46	+80	+29	+054								
ACT BW	205 WT	775	365 WT	1172	ADJ IMF	5.55	ADJ REA	12.9	ADJ SC	37.78							
\$M +86	\$W +82	\$F +88	\$G +50	\$B +137	\$C +264	\$AxH +58	\$AxJ +20										
CED	BW	WW	YW	DMI	YH	SC	DOC	HP	CEM	MILK	MW	MH	CW	MB	REA	FAT	TND
6	3	53	52	54	94	26	24	39	83	27	86	96	70	32	94	99	49

NON-PARENT BULLS			
Top 4% \$M	Top 15% Milk	Top 20% Doc	Top 25% SC
Top 10% \$W	Top 15% RADG	Top 20% YW	Top 25% WW
Top 15% CED	Top 20% \$C	Top 25% BW	

Number 3 CED Fall Yearling **Number 5 Milk Fall Yearling**
 • Lucky Charm 0933 is a calving ease, growth and solid Marb son of the 44 Farms herd sire, Lucky Charm that stems from a donor dam that blends the infamous maternal and performance sire, War Party with Credence.



44 LUCKY CHARM 0434 / Lot 43

43 44 Lucky Charm 0434

BIRTH DATE: 09-12-2020 BULL: *19818688 TATTOO: 0434
 *44 Lucky Charm 19066964 *BUBS Southern Charm AA31 TRM Rita 4115 *Silveiras Conversion 8064 *Hickory Hill Erica 009 #*SAV Priority 7283 TRM Rita 072
 #*GAR Prophet #CRA Bextor 872 5205 608 +GAR Objective 1885 #*Gardens Prime Star +EXG Blackcap R662 R3
 44 Blackcap 4625 18093211 EXAR Blackcap T003

CED	BW	WW	YW	RADG	DMI	YH	SC	DOC									
+10	+9	+71	+125	+26	+1.47	+7	+1.03	+17									
HP	CEM	MILK	MW	MH	SEN	CW	MARB	RE	FAT								
+13.1	+11	+26	+65	+4	+4	+44	+86	+51	-.009								
ACT BW	205 WT	692	365 WT	1044	ADJ IMF	5.71	ADJ REA	12.0	ADJ SC	35.71							
\$M +70	\$W +77	\$F +80	\$G +60	\$B +140	\$C +252	\$AxH +76	\$AxJ +49										
CED	BW	WW	YW	DMI	YH	SC	DOC	HP	CEM	MILK	MW	MH	CW	MB	REA	FAT	TND
9	11	22	37	86	40	28	35	31	46	48	49	63	53	53	44	14	49

NON-PARENT BULLS			
Top 15% \$W	Top 15% WW	Top 20% CED	Top 20% YW
Top 15% CEM	Top 20% \$G	Top 20% Marb	

Number 4 CED Fall Yearling
 • Lucky Charm 0434 is a calving ease, growth and solid Marb son of the 44 Farms herd sire, Lucky Charm that stems from a dam that blends the breed's proven Marb sire, Prophet with Prime Star.



44 LUCKY CHARM 0405 / Lot 44

44 44 Lucky Charm 0405

BIRTH DATE: 09-03-2020 BULL: *19809504 TATTOO: 0405
 *44 Lucky Charm 19066964 *BUBS Southern Charm AA31 TRM Rita 4115 *Silveiras Conversion 8064 *Hickory Hill Erica 009 #*SAV Priority 7283 TRM Rita 072
 #*VAR Discovery 2240 #*AAR Ten X 7008 SA +*Deer Valley Rita 0308 #*Rito 9M25 of Rita 5F56 Pred +Basin Lucy 3829
 *Vintage Lucy 5214 18085549 +*44 Lucy Z446

CED	BW	WW	YW	RADG	DMI	YH	SC	DOC									
+3	+1.9	+78	+132	+25	+1.58	+5	+1.14	+21									
HP	CEM	MILK	MW	MH	SEN	CW	MARB	RE	FAT								
+12.9	+13	+23	+83	+3	+3	+55	+83	+82	-.012								
ACT BW	205 WT	534	365 WT	987	ADJ IMF	5.24	ADJ REA	10.5	ADJ SC	26.42							
\$M +71	\$W +78	\$F +93	\$G +63	\$B +156	\$C +273	\$AxH +152	\$AxJ +147										
CED	BW	WW	YW	DMI	YH	SC	DOC	HP	CEM	MILK	MW	MH	CW	MB	REA	FAT	TND
52	29	22	41	92	69	31	17	28	2	80	34	73	31	31	29	32	43

NON-PARENT BULLS			
Top 10% CEM	Top 15% \$G	Top 20% \$AxH	Top 25% \$B
Top 10% WW	Top 15% \$W	Top 20% \$AxJ	Top 25% \$M
Top 15% \$C	Top 15% YW	Top 20% REA	Top 25% Marb

• Lucky Charm 0405 is a low birth, high growth and strong carcass trait son of the 44 Farms herd sire, Lucky Charm that traces to a royally bred dam that blends the legendary 44 Farms herd sire, Discovery with Rito 9M25.

44 MULTI-TRAIT BULLS

45

44 Ashland 0778

BIRTH DATE: 09-15-2020 BULL *19859504 TATTOO: 0778

*GAR Ashland
18217198

*GAR Early Bird
*Chair Rock Ambush 1018

*GAR Daylight
*GAR Progress 830
#B/R Ambush 28
*GAR Yield Grade N366

*44 Ruby 6529
18604484

#VAR Discovery 2240
*44 Ruby 2357

#AAR Ten X 7008 SA
*Deer Valley Rita 0308
#Connealy Capitalist 028
*44 Ruby X110

CED	BW	WW	YW	RADG	DMI	YH	SC	DOC							
+8	+2.3	+83	+145	+30	+1.63	+8	+72	+15							
HP	CEM	MILK	MW	MH	SEN	CW	MARB	RE	FAT						
+9.2	+9	+14	+93	+7	+7	+70	+78	+86	-.014						
ACT BW	88	205 WT	671	365 WT	1018	ADJ IMF	4.48	ADJ REA	11.7	ADJ SC	33.06				
\$M	+51	\$W	+69	\$F	+118	\$G	+61	\$B	+179	\$C	+283	\$AxH	+168	\$AxJ	+162

CED	BW	WW	YW	DMI	YH	SC	DOC	HP	CEM	MILK	MW	MH	CW	MB	REA	FAT	TND
15	33	31	28	70	56	45	61	51	46	100	39	56	15	38	33	25	81

NON-PARENT BULLS

Top 4% \$F Top 5% \$B Top 10% RADG Top 15% REA
Top 4% WW Top 10% \$C Top 15% \$AxH Top 20% \$G
Top 4% YW Top 10% CWT Top 15% \$AxJ

Number 4 \$AxH Fall Yearling

Number 5 \$F Fall Yearling

Ashland 0778 is a modest birth, extreme growth and strong \$value prospect sired by the popular, carcass leader, Ashland by a royally bred donor dam that blends Discovery with Capitalist and the infamous Ruby cow line.

46

44 Deluxe 0812

BIRTH DATE: 11-14-2020 BULL *19905238 TATTOO: 0812

*Diablo Deluxe 1104
18741751

#VAR Discovery 2240
Diablo Erica Dianna 9034

#AAR Ten X 7008 SA
*Deer Valley Rita 0308
#GAR Prophet
+Diablo Erica Dianna 5010

+Exar Ruby 8351
16075045

#GAR Predestined
+EXAR Ruby 4404

#B/R New Design 036
#GAR Ext 4206
#Rito 111 of 2536 Rito 616
B/R Ruby 846

CED	BW	WW	YW	RADG	DMI	YH	SC	DOC							
-1	+5.4	+84	+145	+27	+1.73	+7	+1.88	+19							
HP	CEM	MILK	MW	MH	SEN	CW	MARB	RE	FAT						
+12.5	+9	+18	+96	+6	+6	+68	+83	+74	+0.06						
ACT BW	80	205 WT	733	ACT 365 WT	941	ACT IMF	4.1	ACT REA	10.7	ACT SC	32				
\$M	+58	\$W	+65	\$F	+111	\$G	+60	\$B	+172	\$C	+281	\$AxH	+150	\$AxJ	+144

CED	BW	WW	YW	DMI	YH	SC	DOC	HP	CEM	MILK	MW	MH	CW	MB	REA	FAT	TND
92	98	13	8	94	45	4	50	32	26	92	14	35	14	24	39	51	83

NON-PARENT BULLS

Top 4% SC Top 10% \$B Top 10% CWT Top 20% \$G
Top 4% WW Top 10% \$C Top 20% \$AxH Top 25% Marb
Top 4% YW Top 10% \$F Top 20% \$AxJ

Number 3 SC Fall Yearling

Deluxe 0812 offers exceptional growth, elite SC and tremendous \$values while blending the popular Deluxe 1104 with a donor that blends the former breed Marb leader, Predestined with Rito 111.



44 EMERALD 0927 / Lot 48



44 EMERALD 0425 / Lot 47

47

44 Emerald 0425 [DDF]

BIRTH DATE: 09-08-2020 BULL *19820298 TATTOO: 0425

*Connealy Emerald
19257149

*Connealy Confidence Plus
Jace of Conanga 6571

#Connealy Confidence 0100
Elbanna of Conanga 1209
*Connealy Armory
+Jazzy of Conanga 4660 860C

44 Rita 8475
19251735

*44 Rampage 5258
BoBo Rita 1597

#Quaker Hill Rampage 0A36
+Bridges Objective 8095
+Thomas Grade Up 6849
+Raybar Rita 807

CED	BW	WW	YW	RADG	DMI	YH	SC	DOC							
+13	+8	+66	+121	+28	+1.16	+7	+1.42	+15							
HP	CEM	MILK	MW	MH	SEN	CW	MARB	RE	FAT						
+11.2	+13	+24	+84	+4	+4	+46	+1.01	+99	-.052						
ACT BW	67	205 WT	710	365 WT	1084	ADJ IMF	5.26	ADJ REA	14.0	ADJ SC	36.61				
\$M	+47	\$W	+65	\$F	+88	\$G	+76	\$B	+164	\$C	+260	\$AxH	+162	\$AxJ	+161

CED	BW	WW	YW	DMI	YH	SC	DOC	HP	CEM	MILK	MW	MH	CW	MB	REA	FAT	TND
8	37	40	32	62	51	31	75	40	42	80	32	53	48	20	5	2	55

NON-PARENT BULLS

Top 3% \$G Top 10% REA Top 15% Marb Top 20% SC
Top 10% CED Top 15% \$AxJ Top 20% \$AxH Top 25% \$C
Top 10% CEM Top 15% \$B Top 20% RADG Top 25% YW

Number 1 CED Fall Yearling

Number 5 REA Fall Yearling

Number 4 \$G Fall Yearling

Emerald 0425 is a calving ease, growth and carcass prospect that blends the popular Emerald with a carcass bred dam that stacks Rampage with Grade Up.

48

44 Emerald 0927

BIRTH DATE: 09-10-2020 BULL *19816815 TATTOO: 0927

*Connealy Emerald
19257149

*Connealy Confidence Plus
Jace of Conanga 6571

#Connealy Confidence 0100
Elbanna of Conanga 1209
*Connealy Armory
+Jazzy of Conanga 4660 860C

*44 Ruby 5080
18063847

#VAR Discovery 2240
*44 Ruby X829

#AAR Ten X 7008 SA
*Deer Valley Rita 0308
#Werner War Party 2417
B/R Ruby 1224

CED	BW	WW	YW	RADG	DMI	YH	SC	DOC							
+7	+2	+59	+117	+28	+1.57	+8	+95	+32							
HP	CEM	MILK	MW	MH	SEN	CW	MARB	RE	FAT						
+9.0	+12	+24	+66	+5	+5	+41	+1.27	+96	-.001						
ACT BW	76	205 WT	725	365 WT	1079	ADJ IMF	5.96	ADJ REA	15.1	ADJ SC	35.65				
\$M	+52	\$W	+58	\$F	+86	\$G	+83	\$B	+170	\$C	+272	\$AxH	+152	\$AxJ	+156

CED	BW	WW	YW	DMI	YH	SC	DOC	HP	CEM	MILK	MW	MH	CW	MB	REA	FAT	TND
31	21	75	33	78	53	46	5	45	19	78	60	63	61	4	8	32	7

NON-PARENT BULLS

Top 1% \$G Top 3% Marb Top 10% REA Top 15% \$C Top 20% \$AxH
Top 2% Doc Top 10% \$B Top 15% \$AxJ Top 15% CEM Top 20% RADG

Number 2 \$G Fall Yearling

Number 4 AdJ REA Fall Yearling

Number 4 Marb Fall Yearling

Number 5 AdJ IMF Fall Yearling

Emerald 0927 is a low birth, solid growth and extreme Marb prospect sired by the popular Emerald and by a royally bred dam that blends the legendary 44 Farms herd sire, Discovery with War Party and the infamous Ruby cow family.

44 OUTCROSS PROSPECTS



44 METHOD 039 / Lot 50

49

44 Emerald 0384 [DDF]

BIRTH DATE: 09-02-2020 BULL *19812661 TATTOO: 0384

*Connealy Confidence Plus #*Connealy Confidence 0100
 *Connealy Emerald Elbanna of Conanga 1209
 19257149 Jace of Conanga 6571 *Connealy Armory
 +Jazzy of Conanga 4660 860C

44 Prophet 3098 #*GAR Prophet
 44 Blackcap 8819 Rita 7D4 of 6A2 Obj T510
 19456015 +44 Blackcap 91599 #*SQ Credence 675
 +Southern Design 3968

CED	BW	WW	YW	RADG	DMI	YH	SC	DOC	HP	CEM	MILK	MW	MH	SEN	CW	MARB	RE	FAT	TND
+5	+2.7	+76	+136	+31	+1.26	+9	+87	+24	+10.4	+9	+17	+71	+8	+8	+49	+93	+52	+0	
ACT BW	67	205 WT	707	365 WT	1102	ADJ IMF	6.61	ADJ REA	12.2	ADJ SC	32.42								
\$M	+65	\$W	+65	\$F	+90	\$G	+62	\$B	+152	\$C	+262	\$AxH	+104	\$AxJ	+88				
CED	BW	WW	YW	DMI	YH	SC	DOC	HP	CEM	MILK	MW	MH	CW	MB	REA	FAT	TND		
66	78	12	15	73	15	31	33	49	67	96	27	14	23	30	49	34	21		

NON-PARENT BULLS

Top 10% RADG Top 15% \$G Top 15% WW Top 25% \$B
 Top 10% YW Top 15% Marb Top 20% Doc Top 25% \$C

Number 3 AdJ IMF Fall Yearling

• Emerald 0384 is a modest birth, high growth and strong Marb son of Emerald that stems from a dam that blends the 44 Farms herd sire, Prophet 3098 with Credence.

51

44 Method 029

BIRTH DATE: 08-16-2020 BULL *19849248 TATTOO: 029

*GAR Momentum #*GAR Progress
 *GAR Method +GAR Big Eye 1770
 18025296 +*GAR Daybreak 1332 #MCC Daybreak
 +*GAR 5050 New Design N549

#*KCF Bennett Absolute #*SAV Final Answer 0035
 *OVR Miss Entirety 727 Thomas Miss Lucy 5152
 18925237 *OVR Miss Entirety 519 #*Deer Valley All In
 2 Bar Entirety 3600

CED	BW	WW	YW	RADG	DMI	YH	SC	DOC	HP	CEM	MILK	MW	MH	SEN	CW	MARB	RE	FAT	TND
+12	+6	+68	+122	+27	+1.21	+5	+22	+24	+4.8	+11	+30	+79	+6	+6	+55	+36	+1.07	+0.10	
ACT BW	65	205 WT	630	365 WT	984	ADJ IMF	3.80	ADJ REA	14.7	ADJ SC	37.37								
\$M	+38	\$W	+76	\$F	+99	\$G	+44	\$B	+143	\$C	+223	\$AxH	+139	\$AxJ	+145				
CED	BW	WW	YW	DMI	YH	SC	DOC	HP	CEM	MILK	MW	MH	CW	MB	REA	FAT	TND		
48	76	38	29	66	37	87	29	85	48	30	29	23	26	85	8	54	92		

NON-PARENT BULLS

Top 3% REA Top 15% CEM Top 20% \$F Top 25% \$AxH
 Top 10% CED Top 15% Milk Top 20% Doc Top 25% WW
 Top 15% \$W Top 20% \$AxJ Top 20% YW

Number 2 CED Fall Yearling

Number 3 REA Fall Yearling

• Method 029 is a low birth, high growth and high RE son of Method that stems from a dam that stacks the proven calving ease and maternal strength of Absolute and All In.

Number 5 Milk Fall Yearling

50

44 Method 039

BIRTH DATE: 08-24-2020 BULL *19849258 TATTOO: 039

*GAR Momentum #*GAR Progress
 *GAR Method +GAR Big Eye 1770
 18025296 +*GAR Daybreak 1332 #MCC Daybreak
 +*GAR 5050 New Design N549

#*VAR Discovery 2240 #*AAR Ten X 7008 SA
 *OVR Confident Lady 812 +*Deer Valley Rita 0308
 19125839 *OVR Confident Lady 405 #*Connealy Confidence 0100
 DCF Lady 1510

CED	BW	WW	YW	RADG	DMI	YH	SC	DOC	HP	CEM	MILK	MW	MH	SEN	CW	MARB	RE	FAT	TND
+9	-4	+66	+120	+27	+1.06	+0	-.89	+29	+4.2	+8	+19	+85	+4	+4	+47	+63	+89	+0.06	
ACT BW	70	205 WT	689	365 WT	1105	ADJ IMF	4.20	ADJ REA	13.0	ADJ SC	30.63								
\$M	+36	\$W	+62	\$F	+98	\$G	+54	\$B	+151	\$C	+232	\$AxH	+163	\$AxJ	+146				
CED	BW	WW	YW	DMI	YH	SC	DOC	HP	CEM	MILK	MW	MH	CW	MB	REA	FAT	TND		
45	28	62	50	40	97	98	8	94	60	92	53	75	59	53	13	42	74		

NON-PARENT BULLS

Top 10% Doc Top 15% REA Top 20% BW Top 25% YW
 Top 15% \$AxH Top 20% \$AxJ Top 25% \$F

Number 5 CED Fall Yearling

Number 5 BW Fall Yearling

• Method 039 offers calving ease, solid growth and a strong RE projection while combining Method with a dam that blends the legendary 44 Farms herd sire, Discovery with the proven calving ease of Confidence.

52

44 Method 040

BIRTH DATE: 08-24-2020 BULL *19849259 TATTOO: 040

*GAR Momentum #*GAR Progress
 *GAR Method +GAR Big Eye 1770
 18025296 +*GAR Daybreak 1332 #MCC Daybreak
 +*GAR 5050 New Design N549

#*Quaker Hill Rampage 0A36 #MCC Daybreak
 *OVR Ruby of Tiffany 803 +*QHF Blackcap 6E2 of 4V16 4355
 19126590 *OVR Ruby of Tiffany 613 #*Connealy Confidence 0100
 +DCF Ruby of Tiffany 1602

CED	BW	WW	YW	RADG	DMI	YH	SC	DOC	HP	CEM	MILK	MW	MH	SEN	CW	MARB	RE	FAT	TND
+5	+2.4	+69	+124	+23	+1.75	+6	+0.05	+16	+7.4	+4	+21	+88	+5	+5	+41	+36	+1.22	-.021	
ACT BW	84	205 WT	714	365 WT	1119	ADJ IMF	4.02	ADJ REA	15.3	ADJ SC	35.63								
\$M	+28	\$W	+61	\$F	+78	\$G	+48	\$B	+126	\$C	+191	\$AxH	+106	\$AxJ	+116				
CED	BW	WW	YW	DMI	YH	SC	DOC	HP	CEM	MILK	MW	MH	CW	MB	REA	FAT	TND		
79	72	49	54	83	55	83	72	83	94	83	50	69	74	77	2	16	77		

NON-PARENT BULLS

Top 1% REA Top 20% YW Top 25% WW

Number 1 REA Fall Yearling

Number 3 AdJ REA Fall Yearling

• Method 040 offers a modest birth, strong growth and elite RE figure while blending Method with a dam that combines the breed's proven multi-trait superstar, Rampage with Confidence 0100.

44 POWER BULLS



44 SCALE HOUSE ON31 /
Lot 53

53

44 Scale House ON31

BIRTH DATE: 08-11-2020 BULL *19942621 TATTOO: ON31

#*GAR Scale House 17354047
#*GAR 5050 New Design 1039
#*MCC Daybreak
#*Boyd New Day 8005
#*MCC Miss Focus 134
#*GAR New Design 5050
*GAR Objective 2345
#*Styles Upgrade J59
#*Sitz Upward 307R
Plainview Lassie 71B
#*Baldrige Kaboom K243 KCF
#*Baldrige Isabel P4527
#*Baldridge Isabel B759
18060643
#*Baldrige Isabel T935

CED	BW	WW	YW	RADG	DMI	YH	SC	DOC									
+13	+0	+63	+110	+24	+1.01	+7	+16	+24									
HP	CEM	MILK	MW	MH	SEN	CW	MARB	RE	FAT								
+10.7	+14	+32	+36	+6	+6	+39	+74	+74	+020								
ACT BW	94	205 WT	706	365 WT	1016	ADJ IMF	4.07	ADJ REA	11.9	ADJ SC	34.69						
\$M	+75	\$W	+79	\$F	+79	\$G	+55	\$B	+135	\$C	+250	\$AxH	+109	\$AxJ	+97		
CED	BW	WW	YW	DMI	YH	SC	DOC	HP	CEM	MILK	MW	MH	CW	MB	REA	FAT	TND
53	80	60	46	45	68	89	30	70	39	59	82	47	82	32	31	42	84

NON-PARENT BULLS

Top 5% CEM Top 15% \$W Top 20% Doc Top 25% BW
Top 10% CED Top 15% Milk Top 25% \$M

Number 1 CED Fall Yearling

Number 4 Milk Fall Yearling

• Scale House ON31 offers calving ease along with strong growth and carcass figures while stacking the carcass performance of Scale House with the infamous Isabel cow family in the donor dam, Isabel B759.

54

44 West Point O26

BIRTH DATE: 08-24-2020 BULL *20059762 TATTOO: O26

*EWA West Point 7258
19054061
#*EWA 3114 of 128 Weigh Up
#*Connealy Consensus 7229
#*Thomas Karama 4901
18039133
Thomas Karama 8300
#*GAR Momentum
#*GAR Progress
+GAR Big Eye 1770
#*Plattmereg Weigh Up K360
Edgewood Jaunty 128
#*Connealy Consensus
Blue Lilly of Conanga 16
#*GAR Predestined
Thomas Karama 4472

CED	BW	WW	YW	RADG	DMI	YH	SC	DOC									
+4	+3.2	+72	+133	+30	+1.43	+9	+65	+23									
HP	CEM	MILK	MW	MH	SEN	CW	MARB	RE	FAT								
+12.7	+3	+30	+87	+8	+8	+59	+1.30	+91	-0.02								
ACT BW	76	205 WT	645	365 WT	1167	ADJ IMF	7.04	ADJ REA	14.9	ADJ SC	35.10						
\$M	+51	\$W	+72	\$F	+108	\$G	+84	\$B	+192	\$C	+300	\$AxH	+179	\$AxJ	+188		
CED	BW	WW	YW	DMI	YH	SC	DOC	HP	CEM	MILK	MW	MH	CW	MB	REA	FAT	TND
74	71	24	19	81	10	65	37	29	83	31	31	22	15	2	13	40	91

NON-PARENT BULLS

Top 1% \$G Top 4% \$C Top 10% \$F Top 10% YW Top 20% WW
Top 2% \$B Top 10% \$AxH Top 10% RADG Top 20% CWT Top 25% Doc
Top 3% Marb Top 10% \$AxJ Top 10% REA Top 20% Milk

Number 2 \$G Fall Yearling

Number 3 \$AxJ Fall Yearling

Number 2 Adj IMF Fall Yearling

Number 4 \$B Fall Yearling

Number 3 Marb Fall Yearling

Number 4 \$C Fall Yearling

Number 3 \$AxH Fall Yearling

Number 5 Adj REA Fall Yearling

• West Point O26 is a strong growth and elite Marb and \$value prospect sired by the popular performance and carcass sire, West Point by a dam that combines the proven maternal strength of Consensus with the former breed Marb leader, Predestined.

55

44 High Weigh 057

BIRTH DATE: 09-13-2020 BULL *19849275 TATTOO: 057

*EWA High Weigh 3123
17816333
Edgewood Jaunty 128
#*Plattmereg Weigh Up K360
#*Sitz Upward 307R
#*Barbara of Plattmereg 337
#*GAR New Design 5050
Edgewood Jaunty 935
#*VAR Discovery 2240
#*AAR Ten X 7008 SA
#*Deer Valley Rita 0308
#*Connealy Consensus 7229
OVR Blackcap 711
#*OVR Lady Blackcap 636
18601815
#*DCF Blackcap 3777

CED	BW	WW	YW	RADG	DMI	YH	SC	DOC									
-2	+4.6	+83	+154	+34	+1.85	+8	-11	+19									
HP	CEM	MILK	MW	MH	SEN	CW	MARB	RE	FAT								
+13.4	+8	+24	+66	+6	+6	+74	+1.08	+67	-0.14								
ACT BW	84	205 WT	708	365 WT	1001	ADJ IMF	3.78	ADJ REA	10.9	ADJ SC	33.93						
\$M	+75	\$W	+75	\$F	+125	\$G	+72	\$B	+197	\$C	+331	\$AxH	+130	\$AxJ	+107		
CED	BW	WW	YW	DMI	YH	SC	DOC	HP	CEM	MILK	MW	MH	CW	MB	REA	FAT	TND
95	94	10	2	96	43	90	55	21	21	70	40	38	5	7	38	25	90

NON-PARENT BULLS

Top 1% \$B Top 2% RADG Top 4% WW Top 15% \$M
Top 1% \$C Top 2% YW Top 5% \$G Top 20% \$W
Top 2% \$F Top 3% CWT Top 10% Marb Top 25% HPreg

Number 1 \$C Fall Yearling

Number 3 CW Fall Yearling

Number 2 \$F Fall Yearling

Number 4 YW Fall Yearling

Number 2 \$B Fall Yearling

• High Weigh 057 offers extraordinary growth and elite \$F, \$B and \$C projections while blending the popular performance of High Weigh with a royally bred dam that blends the legendary 44 Farms herd sire, Discovery with Consensus.

56

44 Black Magic 051

BIRTH DATE: 09-03-2020 BULL *19849269 TATTOO: 051

*Byergo Black Magic 3348
17803074
#*Byergo Elia Cupcake 5900
#*Connealy Consensus 7229
#*Connealy Consensus
Blue Lilly of Conanga 16
#*WCC Master General U140
BT Miss Maid 718R
#*Silveiras Conversion 8064
#*BT Crossover 758N
+EXG Saras Dream S609 R3
Byergo Picasso
+Byergo Miss Cupcake 3600
44 Miss Maid 4509
17945801
Flag Miss Maid 2649

CED	BW	WW	YW	RADG	DMI	YH	SC	DOC									
+7	+2.9	+80	+143	+30	+1.38	+1.3	+1.67	+14									
HP	CEM	MILK	MW	MH	SEN	CW	MARB	RE	FAT								
+7.8	+8	+27	+91	+9	+9	+58	+72	+92	-0.28								
ACT BW	69	205 WT	690	365 WT	1119	ADJ IMF	4.71	ADJ REA	14.4	ADJ SC	39.42						
\$M	+58	\$W	+79	\$F	+103	\$G	+61	\$B	+163	\$C	+269	\$AxH	+101	\$AxJ	+113		
CED	BW	WW	YW	DMI	YH	SC	DOC	HP	CEM	MILK	MW	MH	CW	MB	REA	FAT	TND
41	73	7	9	77	2	14	67	87	59	47	9	8	12	36	8	7	21

NON-PARENT BULLS

Top 5% WW Top 10% RADG Top 15% \$B Top 20% \$G
Top 5% YW Top 10% REA Top 15% \$F Top 20% CWT
Top 10% \$W Top 10% SC Top 20% \$C

Number 4 SC Fall Yearling

• Black Magic 051 offers exceptional growth and strong carcass projections while stacking Black Magic with a dam that combines the proven maternal strength of Consensus with Master General.

44 PERFORMANCE BULLS

57

44 Jet Black 0921

BIRTH DATE: 09-19-2020 BULL *19953018 TATTOO: 0921

*Bar R Jet Black 5063
18389838

#Connealy Black Granite
Bar R Iris Anita 0113

#Connealy Consensus 7229
#Eura Elga of Conanga 9109
#Sitz Upward 307R
Bar R Anita 7081

*RMRK Rita 6259
18412713

#AAR Ten X 7008 SA
+CoX Rita 27R Y05C

#Mytty In Focus
#AAR Lady Kelton 5551
*Callways Cure All 1353
+SQ 27R of 3540 FD

CED	BW	WW	YW	RADG	DMI	YH	SC	DOC									
+10	+2.4	+80	+140	+28	+1.40	+6	+1.06	+17									
HP	CEM	MILK	MW	MH	SEN	CW	MARB	RE	FAT								
+11.5	+12	+34	+124	+8	+8	+74	+83	+88	-0.05								
ACT BW	75	205 WT	852	365 WT	1228	ADJ IMF	5.45	ADJ REA	14.6	ADJ SC	34.94						
\$M	+45	\$W	+85	\$F	+119	\$G	+63	\$B	+182	\$C	+281	\$AxH	+189	\$AxJ	+190		
CED	BW	WW	YW	DMI	YH	SC	DOC	HP	CEM	MILK	MW	MH	CW	MB	REA	FAT	TND
20	54	15	18	82	38	30	47	69	13	8	2	8	4	35	21	25	28

NON-PARENT BULLS

Top 3% CWT	Top 5% Milk	Top 10% CEM	Top 15% REA
Top 4% \$B	Top 5% WW	Top 10% YW	Top 20% CED
Top 4% \$F	Top 10% \$AxH	Top 15% \$C	Top 20% RADG
Top 5% \$W	Top 10% \$AxJ	Top 15% \$G	Top 25% Marb

Number 1 \$AxH Fall Yearling
Number 2 \$AxJ Fall Yearling
Number 3 Milk Fall Yearling
Number 4 CED Fall Yearling

Number 4 CW Fall Yearling
Number 4 \$W Fall Yearling
Number 4 \$F Fall Yearling

• Jet Black 0921 offers big time weaning and yearling growth, strong carcass as well as superior \$values along with a lineage that blends Black Magic with a carcass bred donor dam that combines Ten X and Cure All.

58

44 Apollo 0462

BIRTH DATE: 03-13-2020 BULL *19759964 TATTOO: 0462

*44 Apollo 6068
18550951

*HAYNES Outright 452
+J/R Queen of New Design 356H

#KCF Bennett Absolute
HAYNES ND 454 Miss 179
#Summitcrest Complete 1P55
Goode Predestined 620

*PAR Belle 7029
18912623

#AAR Ten X 7008 SA
+Lone Star Object Belle L040

#Mytty In Focus
#AAR Lady Kelton 5551
#SS Objective T510 OT26
+Lone Star E161 Belle E506

CED	BW	WW	YW	RADG	DMI	YH	SC	DOC									
+12	-4	+54	+97	+24	+5.3	+2	+1.68	+30									
HP	CEM	MILK	MW	MH	SEN	CW	MARB	RE	FAT								
+11.2	+12	+32	+38	+0	+0	+36	+43	+85	+0.17								
ACT BW	71	205 WT	598	365 WT	880	ADJ IMF	1.15	ADJ REA	11.2	ADJ SC	N/A						
\$M	+61	\$W	+68	\$F	+76	\$G	+43	\$B	+120	\$C	+217	\$AxH	+112	\$AxJ	+106		
CED	BW	WW	YW	DMI	YH	SC	DOC	HP	CEM	MILK	MW	MH	CW	MB	REA	FAT	TND
6	6	85	67	26	86	17	3	71	48	27	72	83	82	70	18	67	10

NON-PARENT BULLS

Top 5% Doc	Top 10% SC	Top 15% Milk	Top 20% BW
Top 10% CED	Top 15% CEM	Top 15% REA	Top 20% DMI

Number 5 CED Spring Yearling

Number 5 Milk Spring Yearling

• Apollo 0462 is a calving ease prospect that blends the 44 Farms herd sire, Apollo 6068 with a dam that stacks the proven carcass leaders, Ten X and Objective.

59

44 Zeus 0445

BIRTH DATE: 03-04-2020 BULL *19759950 TATTOO: 0445

*44 Zeus 6107
18786725

*HAYNES Outright 452
PAM 3223 of 0595 7008

#KCF Bennett Absolute
HAYNES ND 454 Miss 179
#AAR Ten X 7008 SA
+2 Bar Big Eye 0595

*SV Cattle Fanny 5946
18296742

#GAR Prophet
+2 Bar Complete 2118

#CRA Bextor 872 5205 608
+GAR Objective 1885
#Summitcrest Complete 1P55
2 Bar Objective 863

CED	BW	WW	YW	RADG	DMI	YH	SC	DOC									
+8	+1.2	+60	+99	+21	+5.8	-1	+1.74	+24									
HP	CEM	MILK	MW	MH	SEN	CW	MARB	RE	FAT								
+2.2	+11	+31	+32	-1	-1	+30	+73	+53	-0.04								
ACT BW	85	205 WT	598	365 WT	960	ADJ IMF	2.32	ADJ REA	11.4	ADJ SC	N/A						
\$M	+50	\$W	+74	\$F	+64	\$G	+54	\$B	+118	\$C	+203	\$AxH	+102	\$AxJ	+58		
CED	BW	WW	YW	DMI	YH	SC	DOC	HP	CEM	MILK	MW	MH	CW	MB	REA	FAT	TND
53	61	47	73	32	95	5	32	100	68	38	75	85	84	58	62	35	28

NON-PARENT BULLS

Top 10% SC	Top 20% \$W	Top 20% Doc
Top 15% Milk	Top 20% DMI	Top 25% CEM

Number 4 SC Spring Yearling

• Zeus 0445 is a low birth, balanced growth son of the 44 Farms herd sire, Zeus 6107 by a dam that combines the breed's proven Marb sire, Prophet with the breed's former RE leader, Complete.

60

44 Spread 0019

BIRTH DATE: 02-25-2020 BULL 19690115 TATTOO: 0019

*44 Spread 8923
19041966

*EXAR Spread 5767B
+44 Blackcap Empress 4418

*Rito 9Q20 of Rita 5F56 GHM
+BoBo Rita 1559
#VAR Discovery 2240
+44 Blackcap Empress 1516

*44 Ruby 3236
17486321

#Connealy Capitalist 028
B/R Ruby 1224

#SAV Final Answer 0035
Prides Pita of Conanga 8821
#B/R New Design 323
+HF Ruby 036-951

CED	BW	WW	YW	RADG	DMI	YH	SC	DOC									
+12	-3	+52	+95	+22	+6.4	+2	-1.16	+15									
HP	CEM	MILK	MW	MH	SEN	CW	MARB	RE	FAT								
+12.7	+14	+22	+22	+1	+1	+24	+5.9	+5.7	-0.15								
ACT BW	68	205 WT	819	365 WT	1262	ADJ IMF	4.39	ADJ REA	14.4	ADJ SC	30.36						
\$M	+71	\$W	+56	\$F	+65	\$G	+49	\$B	+115	\$C	+220	\$AxH	+89	\$AxJ	+54		
CED	BW	WW	YW	DMI	YH	SC	DOC	HP	CEM	MILK	MW	MH	CW	MB	REA	FAT	TND
23	23	87	79	22	92	88	61	33	20	86	97	85	95	51	62	19	18

NON-PARENT BULLS

Top 5% CEM	Top 10% CED	Top 20% BW	Top 25% \$M	Top 25% DMI
------------	-------------	------------	-------------	-------------

Number 5 CED Spring Yearling

• Spread 0019 is a calving ease, balanced growth and solid carcass trait son of the 44 Farms herd sire, Spread by a royally bred dam that blends the proven 44 Farms herd sire, Capitalist with the infamous Ruby 1224 donor dam.



44 APOLLO 0462 / Lot 58

44 BALANCED-TRAIT GENETICS

HOW THE BULLS ARE DEVELOPED...

The bulls at 44 Farms are managed and developed to reach a level of their genetic potential that will allow for an accurate comparison of individuals within their respective contemporary groups.

The bulls are developed in large pastures that allow for plenty of exercise and hand fed a high roughage feed. Excessive individual weights are not our goal but rather a practical average weight within contemporary groups that will allow for a fair comparison among contemporaries.

We are confident that these bulls will perform under any environmental conditions.

63 44 Rampage 0189

BIRTH DATE: 02-28-2020 BULL 19743808 TATTOO: 0189
 **Quaker Hill Rampage OA36 #MCC Daybreak
 +*44 Rampage 5258 +*QHF Blackcap 6E2 of 4V16 4355
 18474823 +*Bridges Objective 8095 #*SS Objective T510 0T26
 Bridges Evergreen Erica 4139
 #*Connealy Impression #Connealy Reflection
 *MGR Rita 1119 Pearl Pammy of Conanga 194
 17216201 +MGR Rita 9087 #*SS Objective T510 0T26
 +Deer Valley FV Rita 5246

CED	BW	WW	YW	RADG	DMI	YH	SC	DOC									
+11	+2	+58	+92	+17	+5.8	+1	+8.9	+11									
HP	CEM	MILK	MW	MH	SEN	CW	MARB	RE	FAT								
+11.1	+14	+24	+21	-4	-4	+39	+6.2	+6.1	+0.16								
ACT BW	65	205 WT	517	365 WT	1040	ADJ IMF	4.66	ADJ REA	13.8	ADJ SC	35.49						
\$M	+76	\$W	+67	\$F	+77	\$G	+49	\$B	+126	\$C	+239	\$AxH	+118	\$AxJ	+99		
CED	BW	WW	YW	DMI	YH	SC	DOC	HP	CEM	MILK	MW	MH	CW	MB	REA	FAT	TND
17	23	63	80	30	87	43	72	66	32	67	84	97	67	47	58	59	95

NON-PARENT BULLS

Top 5% CEM Top 15% CED Top 20% \$M Top 20% DMI Top 25% BW
 • Rampage 0189 is a low birth, solid growth and carcass trait prospect sired by the 44 Farms herd sire, Rampage 5258 by a dam that blends the performance and phenotype of Impression with the proven carcass strength of Objective.

61 44 Spread 0024

BIRTH DATE: 03-20-2020 BULL *19730930 TATTOO: 0024
 +*EXAR Spread 5767B +*Rito 9Q20 of Rita 5F56 GHM
 19041966 +*44 Blackcap Empress 4418 +*BoBo Rita 1559
 #*VAR Discovery 2240
 +*44 Blackcap Empress 1516
 #*Sitz Upward 307R #*Connealy Onward
 +*44 Lady Jaye 2204 *Sitz Henrietta Pride 81M
 17526682 +BAAR USA Lady Jaye 489 #BAR Ext Traveler 205
 Cra Lady Jaye 608 498 S Easy

CED	BW	WW	YW	RADG	DMI	YH	SC	DOC											
+5	+2.1	+69	+123	+25	+1.47	+7	+1.63	+10											
HP	CEM	MILK	MW	MH	SEN	CW	MARB	RE	FAT										
+15.7	+11	+29	+58	+4	+4	+47	+3.9	+6.4	-0.15										
ACT BW	68	205 WT	804	\$M	+83	\$W	+76	\$F	+83	\$G	+42	\$B	+125	\$C	+245	\$AxH	+75	\$AxJ	+60
CED	BW	WW	YW	DMI	YH	SC	DOC	HP	CEM	MILK	MW	MH	CW	MB	REA	FAT	TND		
52	56	41	27	83	52	13	84	11	16	39	53	51	47	80	54	29	28		

NON-PARENT BULLS

Top 5% \$M Top 10% HPreg Top 10% SC Top 15% \$W Top 15% CEM

• Spread 0024 is a modest birth, high growth and elite SC son of the 44 Farms herd sire, Spread 8923 by a dam that blends the breed's proven performance great, Upward with the breed's proven maternal great, Traveler 205.

62 44 Arsenal 0224

BIRTH DATE: 03-20-2020 BULL *19696254 TATTOO: 0224
 +*44 Arsenal 83012 +*44 Arsenal 4W07 #*Baldridge Waylon W34
 19131019 *VAR Susanna 3213 *DZ ND 5050 0F15
 #*EXAR Upshot 0562B
 +*VAR Susanna 4069
 *KCF Bennett Citation +*KCF Bennett Consent Y75
 +*44 Ruby 123F *Thomas Patricia 9705
 19077742 +*44 Ruby 546X #*Werner War Party 2417
 B/R Ruby 1224

CED	BW	WW	YW	RADG	DMI	YH	SC	DOC									
+9	+1.4	+56	+98	+22	+7.6	+4	+7.6	+14									
HP	CEM	MILK	MW	MH	SEN	CW	MARB	RE	FAT								
+13.9	+11	+33	+33	-2	-2	+48	+2.8	+8.4	-0.15								
ACT BW	70	205 WT	701	365 WT	1173	ADJ IMF	3.85	ADJ REA	14.2	ADJ SC	38.15						
\$M	+69	\$W	+70	\$F	+89	\$G	+39	\$B	+129	\$C	+236	\$AxH	+101	\$AxJ	+85		
CED	BW	WW	YW	DMI	YH	SC	DOC	HP	CEM	MILK	MW	MH	CW	MB	REA	FAT	TND
45	52	75	72	38	62	59	75	21	52	19	81	92	49	86	31	17	25

NON-PARENT BULLS

Top 10% Milk Top 20% CED Top 20% REA Top 25% \$W Top 25% CEM

Number 4 Milk Spring Yearling

• Arsenal 0224 is a calving ease and strong RE prospect sired by the 44 Farms herd sire, Arsenal 83012 by a dam that blends the 44 Farms herd sire, Citation with a dam that traces to the infamous Ruby cow family in the 44 Farms program.

64 44 Advance H027

BIRTH DATE: 04-03-2020 BULL *19791103 TATTOO: H027
 *GAR Advance #*GAR Progress
 +*44 Advance 5A19 GAR 5050 New Design A84
 18275441 +*Rita 9Q15 of Rita 5F56 GHM #Gardens Highmark
 +*Rita 5F56 of 1198 FD
 #*OCC Emblazon 854E #DHD Traveler 6807
 Cimarron Ever Erica 354 Dixie Erica of CH 1019
 17959781 Cimarron Ever Erica 048 *Sinclair Picasso
 Lone Cone Ever Erica 927

CED	BW	WW	YW	RADG	DMI	YH	SC	DOC									
+15	-1.1	+41	+66	+16	-0.7	+0	+2.7	+13									
HP	CEM	MILK	MW	MH	SEN	CW	MARB	RE	FAT								
+6.2	+9	+26	+6	-2	-2	+11	+7.0	+3.7	+0.17								
ACT BW	79	205 WT	605	365 WT	955	ADJ IMF	4.01	ADJ REA	11.3	ADJ SC	32.98						
\$M	+51	\$W	+52	\$F	+49	\$G	+49	\$B	+99	\$C	+179	\$AxH	+58	\$AxJ	+9		
CED	BW	WW	YW	DMI	YH	SC	DOC	HP	CEM	MILK	MW	MH	CW	MB	REA	FAT	TND
7	17	95	89	9	96	41	67	87	65	89	88	98	44	81	66	95	

NON-PARENT BULLS

Top 2% CED Top 3% DMI Top 10% BW

Number 2 CED Spring Yearling

• Advance H027 offers exceptional calving ease and an outcross pedigree that blends the 44 Farms herd sire, Advance 5A19 with a maternal bred dam that combines Emblazon 854E with Picasso.

65 44 Advance H077

BIRTH DATE: 04-21-2020 BULL *19791087 TATTOO: H077
 *GAR Advance #*GAR Progress
 +*44 Advance 5A19 GAR 5050 New Design A84
 18275441 +*Rita 9Q15 of Rita 5F56 GHM #Gardens Highmark
 +*Rita 5F56 of 1198 FD
 Alh 4141 Focus X065 EXAR Professional 4141
 *C004 Flying W Focus ALH Focus T594
 18395683 Kruggerand Anna A106 AJH Kruggerand 675
 Dyna Simona 2381

CED	BW	WW	YW	RADG	DMI	YH	SC	DOC									
+13	-1.3	+37	+56	+18	-5.3	+2	-0.5	+24									
HP	CEM	MILK	MW	MH	SEN	CW	MARB	RE	FAT								
+9.1	+13	+19	-7	+0	+0	+8	+5.8	+5.0	+0.08								
ACT BW	68	205 WT	552	365 WT	902	ADJ IMF	3.42	ADJ REA	12.9	ADJ SC	33.58						
\$M	+57	\$W	+40	\$F	+47	\$G	+46	\$B	+93	\$C	+178	\$AxH	+67	\$AxJ	+46		
CED	BW	WW	YW	DMI	YH	SC	DOC	HP	CEM	MILK	MW	MH	CW	MB	REA	FAT	TND
18	16	97	98	1	75	95	23	63	19	91	97	81	98	57	52	34	85

NON-PARENT BULLS

Top 1% DMI Top 10% BW Top 10% CED Top 10% CEM Top 25% Doc

Number 4 CED Spring Yearling

• Advance H077 offers exceptional calving ease and solid carcass figures while blending the 44 Farms herd sire, Advance 5A19 with Focus and Kruggerand.

Number 5 BW Spring Yearling

44 TEN X 5T36 SONS

66 44 Ten X 0253

BIRTH DATE: 02-29-2020 BULL *19778931 TATTOO: 0253

*44 Ten X 5T36
18443457

#*AAR Ten X 7008 SA
*Elm Creek Waylon 4W06

#*Mytty In Focus
#AAR Lady Kelton 5551
#*Baldridge Waylon W34
*DZ ND 5050 OF15

R Edge Miss H036
19231336

Mead Insight P538
Mead Miss P215

#*PVF Insight 0129
#Mead Burgess Pride K151
*PVF Visionary 3082
#*Mead Miss M275

CED	BW	WW	YW	RADG	DMI	YH	SC	DOC							
+11	+1.5	+63	+112	+29	+3.7	+6	+3.1	+17							
HP	CEM	MILK	MW	MH	SEN	CW	MARB	RE	FAT						
+13.5	+11	+30	+65	+6	+6	+65	+90	+1.06	-.028						
ACT BW	77	205 WT	615	365 WT	1217	ADJ IMF	6.76	ADJ REA	15.2	ADJ SC	35.51				
\$M	+62	\$W	+70	\$F	+121	\$G	+70	\$B	+191	\$C	+310	\$AxH	+195	\$AxJ	+193

CED	BW	WW	YW	DMI	YH	SC	DOC	HP	CEM	MILK	MW	MH	CW	MB	REA	FAT	TND
17	41	46	42	17	47	89	52	42	46	19	41	35	8	28	4	5	49

NON-PARENT BULLS

Top 2% \$B Top 3% REA Top 10% \$G Top 15% DMI Top 20% Milk
Top 3% \$C Top 5% \$AxH Top 10% CED Top 15% RADG Top 25% \$W
Top 3% \$F Top 5% \$AxJ Top 10% CWT Top 20% Marb Top 25% CEM

Number 1 \$AxH Spring Yearling
Number 2 \$F Spring Yearling
Number 2 \$B Spring Yearling
Number 2 \$AxJ Spring Yearling

Number 3 \$C Spring Yearling
Number 4 CW Spring Yearling
Number 4 REA Spring Yearling
Number 5 CED Spring Yearling

• Ten X 0253 is a calving ease, growth and exceptional carcass trait prospect sired by the 44 Farms herd sire, Ten X 5T36 by an outcross dam that blends Insight P538 with Visionary 3082.

67 44 Ten X 0255

BIRTH DATE: 02-29-2020 BULL *19778932 TATTOO: 0255

*44 Ten X 5T36
18443457

#*AAR Ten X 7008 SA
*Elm Creek Waylon 4W06

#*Mytty In Focus
#AAR Lady Kelton 5551
#*Baldridge Waylon W34
*DZ ND 5050 OF15

RE Chanel G041
19158545

*SAV Sensation 5615
Mead Barbara L162

#*SAV Registry 2831
*SAV Blackcap May 4136
#*SAV Final Answer 0035
Mead Barbara F069

CED	BW	WW	YW	RADG	DMI	YH	SC	DOC							
-3	+5.8	+73	+136	+32	+1.05	+8	+1.68	+18							
HP	CEM	MILK	MW	MH	SEN	CW	MARB	RE	FAT						
+10.8	+6	+18	+113	+7	+7	+55	+35	+64	-.027						
ACT BW	90	205 WT	562	365 WT	1200	ADJ IMF	N/A	ADJ REA	N/A	ADJ SC	35.59				
\$M	+35	\$W	+47	\$F	+107	\$G	+41	\$B	+148	\$C	+227	\$AxH	+91	\$AxJ	+82

CED	BW	WW	YW	DMI	YH	SC	DOC	HP	CEM	MILK	MW	MH	CW	MB	REA	FAT	TND
91	95	16	9	69	24	7	50	73	39	94	5	21	25	81	50	10	61

NON-PARENT BULLS

Top 5% RADG Top 10% SC Top 10% YW Top 15% \$F Top 15% WW

Number 5 SC Spring Yearling

• Ten X 0255 is a big time growth prospect sired by the 44 Farms herd sire, Ten X 5T36 by a dam that blends the performance and muscle of Sensation 5615 with the proven calving ease and maternal of Final Answer.

68 44 Ten X 0327

BIRTH DATE: 03-18-2020 BULL 19946619 TATTOO: 0327

*44 Ten X 5T36
18443457

#*AAR Ten X 7008 SA
*Elm Creek Waylon 4W06

#*Mytty In Focus
#AAR Lady Kelton 5551
#*Baldridge Waylon W34
*DZ ND 5050 OF15

*PVF Blackbird 3188
17539732

#*SAV Brilliance 8077
PVF Blackbird 304

#*SAV Bismarck 5682
SAV Blackcap May 5270
#*PVF New Horizon 001
PVF Blackbird 020

CED	BW	WW	YW	RADG	DMI	YH	SC	DOC							
+9	+1.8	+62	+98	+18	+6.1	+7	-.01	+12							
HP	CEM	MILK	MW	MH	SEN	CW	MARB	RE	FAT						
+14.6	+12	+20	+35	+1	+1	+38	+45	+44	+0.27						
ACT BW	95	205 WT	737	365 WT	1206	ADJ IMF	N/A	ADJ REA	N/A	ADJ SC	35.97				
\$M	+77	\$W	+63	\$F	+74	\$G	+38	\$B	+112	\$C	+222	\$AxH	+46	\$AxJ	+24

CED	BW	WW	YW	DMI	YH	SC	DOC	HP	CEM	MILK	MW	MH	CW	MB	REA	FAT	TND
13	27	53	80	39	36	94	62	30	28	80	64	67	64	59	79	78	83

NON-PARENT BULLS

Top 15% \$M Top 15% CEM Top 25% DMI

• Ten X 0327 is a low birth, balanced growth son of Ten X 5T36 by an outcross dam that blends the phenotype of Brilliance with New Horizon 001.

69 44 Ten X 0337

BIRTH DATE: 03-26-2020 BULL 19946665 TATTOO: 0337

*44 Ten X 5T36
18443457

#*AAR Ten X 7008 SA
*Elm Creek Waylon 4W06

#*Mytty In Focus
#AAR Lady Kelton 5551
#*Baldridge Waylon W34
*DZ ND 5050 OF15

Mead Miss P215
18210983

*PVF Visionary 3082
#*Mead Miss M275

#*PVF Insight 0129
Thomas Lucy 7360
#*Connealy Consensus 7229
+Finks Miss 4081 2501 RT

CED	BW	WW	YW	RADG	DMI	YH	SC	DOC							
+14	-.5	+52	+98	+23	+9.7	+5	+1.12	+27							
HP	CEM	MILK	MW	MH	SEN	CW	MARB	RE	FAT						
+7.9	+15	+37	+25	+3	+3	+33	+60	+60	+0.20						
ACT BW	83	205 WT	564	365 WT	1102	ADJ IMF	N/A	ADJ REA	N/A	ADJ SC	35.25				
\$M	+64	\$W	+71	\$F	+73	\$G	+47	\$B	+121	\$C	+221	\$AxH	+100	\$AxJ	+102

CED	BW	WW	YW	DMI	YH	SC	DOC	HP	CEM	MILK	MW	MH	CW	MB	REA	FAT	TND
5	11	75	48	68	45	20	9	91	19	5	68	47	77	46	73	85	8

NON-PARENT BULLS

Top 3% CEM Top 4% CED Top 15% BW Top 15% Doc Top 25% \$W

Number 2 Milk Spring Yearling

Number 3 CED Spring Yearling

• Ten X 0337 offers exceptional calving ease and strong carcass figures while blending the 44 Farms herd sire, Ten X 5T36 with a dam that traces to Visionary 3082 with Consensus.

70 44 Ten X 0342

BIRTH DATE: 04-02-2020 BULL *20091591 TATTOO: 0342

*44 Ten X 5T36
18443457

#*AAR Ten X 7008 SA
*Elm Creek Waylon 4W06

#*Mytty In Focus
#AAR Lady Kelton 5551
#*Baldridge Waylon W34
*DZ ND 5050 OF15

Mead Barbara 7015
18760965

#*SAV Ten Speed 3022
Mead Barbara N945

#*AAR Ten X 7008 SA
#SAV Madame Pride 1134
#*Connealy Confidence 0100
Mead Barbara L570

CED	BW	WW	YW	RADG	DMI	YH	SC	DOC											
+13	+6	+61	+110	+27	+7.8	+1	+1.05	+9											
HP	CEM	MILK	MW	MH	SEN	CW	MARB	RE	FAT										
+9.8	+11	+15	+49	+1	+1	+40	+77	+52	+0.19										
ACT BW	82	205 WT	655	\$M	+50	\$W	+54	\$F	+91	\$G	+54	\$B	+145	\$C	+238	\$AxH	+147	\$AxJ	+121

CED	BW	WW	YW	DMI	YH	SC	DOC	HP	CEM	MILK	MW	MH	CW	MB	REA	FAT	TND
12	34	67	44	32	92	20	88	69	57	98	70	77	76	48	71	54	80

NON-PARENT BULLS

Top 10% CED Top 25% \$AxH Top 25% CEM

Number 4 CED Spring Yearling

• Ten X 0342 offers calving ease, strong growth and solid carcass figures while blending the 44 Farms herd sire, Ten X 5T36 with a dam that combines Ten Speed with Confidence.

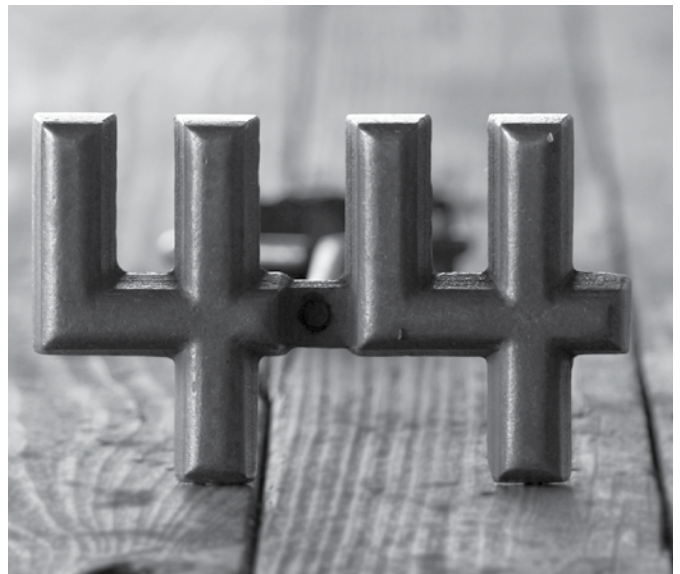

44 FORTRESS 7017 SONS



44 FORTRESS 9151 / Lot 71

71

44 Fortress 9151

BIRTH DATE: 12-04-2019 BULL 19774001 TATTOO: 9151

#**KCF Bennett Fortress
 #**Connealy Consensus
 *Thomas Patricia 9705
 #*Summitcrest Complete 1P55
 #*Sandpoint Blackbird 8809

#**Quaker Hill Rampage 0A36
 #MCC Daybreak
 #*QHf Blackcap 6E2 of 4V16 4355
 #*SAV Stallion 2413
 Kaf Blackcap 845

CED	BW	WW	YW	RADG	DMI	YH	SC	DOC											
+12	+1.0	+61	+100	+22	+42	+4	+1.32	+5											
HP	CEM	MILK	MW	MH	SEN	CW	MARB	RE	FAT										
+15.8	+9	+25	+30	-2	-2	+43	+75	+78	+0										
ACT BW	61	205 WT	632	\$M	+79	\$W	+70	\$F	+88	\$G	+58	\$B	+146	\$C	+268	\$AxH	+142	\$AxJ	+133
CED	BW	WW	YW	DMI	YH	SC	DOC	HP	CEM	MILK	MW	MH	CW	MB	REA	FAT	TND		
12	25	47	70	34	65	24	93	11	91	41	76	90	60	38	54	60	81		

NON-PARENT BULLS

Top 10% \$M	Top 15% DMI	Top 20% SC	Top 25% \$W
Top 10% CED	Top 20% \$C	Top 25% \$AxH	Top 25% REA
Top 10% HPreg	Top 20% \$G	Top 25% \$AxJ	

Number 5 CED Spring Yearling

• Fortress 9151 is a low birth, strong growth and solid carcass trait son of the 44 Farms herd sire, Fortress 7017 by a dam that blends the breed's proven multi-trait superstar, Rampage with Stallion 2413.

72

44 Fortress 9153

BIRTH DATE: 12-08-2019 BULL 19774003 TATTOO: 9153

#**KCF Bennett Fortress
 #**Connealy Consensus
 *Thomas Patricia 9705
 #*Summitcrest Complete 1P55
 #*Sandpoint Blackbird 8809

#*SAV Receptor 4837
 #**SAV Registry 2831
 #*SAV Blackcap May 4136
 #**GAR Prophet
 #*Murcielago Blackcap X119

CED	BW	WW	YW	RADG	DMI	YH	SC	DOC											
+5	+2.4	+66	+114	+23	+95	+6	+91	+17											
HP	CEM	MILK	MW	MH	SEN	CW	MARB	RE	FAT										
+8.7	+2	+26	+58	+4	+4	+49	+76	+73	+013										
ACT BW	68	205 WT	657	\$M	+54	\$W	+68	\$F	+90	\$G	+57	\$B	+147	\$C	+245	\$AxH	+125	\$AxJ	+115
CED	BW	WW	YW	DMI	YH	SC	DOC	HP	CEM	MILK	MW	MH	CW	MB	REA	FAT	TND		
62	64	42	52	53	35	37	58	82	96	36	59	57	42	26	41	66	69		

NON-PARENT BULLS

Top 25% \$G

• Fortress 9153 is a modest birth, solid growth and strong carcass trait son of the 44 Farms herd sire, Fortress 7017 by a dam that blends Receptor 4837 with the breed's proven Marb great, Prophet.

70

44 Fortress 9161

BIRTH DATE: 12-14-2019 BULL 19964257 TATTOO: 9161

#**KCF Bennett Fortress
 #**Connealy Consensus
 *Thomas Patricia 9705
 #*Summitcrest Complete 1P55
 #*Sandpoint Blackbird 8809

#**SAV Recharge 3436
 #*Rito 707 of Ideal 3407 7075
 #*SAV Blackcap May 4136
 #**MF Net Return 8197
 #*Coleman Donna 714

CED	BW	WW	YW	RADG	DMI	YH	SC	DOC											
+3	+2.1	+72	+123	+27	+89	+5	+1.09	+23											
HP	CEM	MILK	MW	MH	SEN	CW	MARB	RE	FAT										
+8.9	+8	+25	+66	+3	+3	+54	+50	+73	-014										
ACT BW	59	205 WT	702	\$M	+68	\$W	+75	\$F	+101	\$G	+47	\$B	+148	\$C	+260	\$AxH	+122	\$AxJ	+99
CED	BW	WW	YW	DMI	YH	SC	DOC	HP	CEM	MILK	MW	MH	CW	MB	REA	FAT	TND		
69	64	25	40	46	58	25	37	66	29	53	59	71	27	68	26	17	85		

NON-PARENT BULLS

Top 15% WW	Top 20% \$F	Top 20% \$W	Top 20% YW
------------	-------------	-------------	------------

• Fortress 9161 is a modest birth, high growth and strong \$C son of the 44 Farms herd sire, Fortress 7017 that traces to an outcross dam that blends Recharge 3436 with Net Return 8197.



44 FORTRESS 9153 / Lot 72

44 MULTI-TRAIT BULLS

74

44 Method 019

BIRTH DATE: 02-19-2020 BULL *1970231 TATTOO: 019

*GAR Method
18025296

*GAR Momentum
+*GAR Daybreak 1332

#+*GAR Progress
+GAR Big Eye 1770
#MCC Daybreak
+*GAR 5050 New Design N549

*OVR Belle 620
18442880

+*Lone Star Ten Fold L359
Lone Star 7229 Belle 4023

#*AAR Ten X 7008 SA
+*Lonestar Objectivebelle E755
#*Connealy Consensus T229
+Lone Star 036 Belle E314

CED	BW	WW	YW	RADG	DMI	YH	SC	DOC	
+1	+2.7	+66	+118	+28	+7.4	+6	+66	+26	
HP	CEM	MILK	MW	MH	SEN	CW	MARB	RE	FAT
+2.1	+8	+26	+64	+4	+4	+50	+91	+74	+0.02
ACT BW	205 WT	365 WT	1126	ADJ IMF	6.07	ADJ REA	13.5	ADJ SC	34.36

\$M	\$W	\$F	\$G	\$B	\$C	\$AxH	\$AxJ	\$130
+37	+66	+98	+64	+162	+247	+142	+34	+30

CED	BW	WW	YW	DMI	YH	SC	DOC	HP	CEM	MILK	MW	MH	CW	MB	REA	FAT	TND
97	93	40	36	35	42	36	23	99	38	43	38	43	23	18	32	34	90

NON-PARENT BULLS

Top 15% \$B Top 15% Doc Top 20% RADG Top 25% \$AxJ
Top 15% \$G Top 20% Marb Top 25% \$AxH Top 25% \$F

• Method 019 is a solid growth and strong carcass trait prospect sired by the popular carcass and performance sire, Method by a dam that traces to the former breed registration leader, Consensus.

75

44 Empire H035

BIRTH DATE: 04-04-2020 BULL *19791127 TATTOO: H035

*RMRK Empire 6261
18412715

+*VAR Empire 3037
+*Spruce Mtn Rita 4036

#*AAR Ten X 7008 SA
+*EXAR New Design 4212
#*EXAR Upshot 0562B
+*EXAR Rita 1949

*SS Rita Z855
17383941

#*SAV Brilliance 8077
+EF Rita 8071

#*SAV Bismarck 5682
SAV Blackcap May 5270
#Nichols Extra K205
+EF Rita 4130

CED	BW	WW	YW	RADG	DMI	YH	SC	DOC	
+10	+2	+61	+110	+25	+9.7	+6	+67	+21	
HP	CEM	MILK	MW	MH	SEN	CW	MARB	RE	FAT
+15.8	+11	+38	+35	+1	+1	+34	+41	+78	+0.02
ACT BW	205 WT	365 WT	980	ADJ IMF	3.73	ADJ REA	14.0	ADJ SC	35.01

\$M	\$W	\$F	\$G	\$B	\$C	\$AxH	\$AxJ	\$103
+87	+82	+72	+43	+115	+236	+96	+103	+7

CED	BW	WW	YW	DMI	YH	SC	DOC	HP	CEM	MILK	MW	MH	CW	MB	REA	FAT	TND
15	15	32	25	77	29	32	25	10	55	1	61	62	51	71	23	44	67

NON-PARENT BULLS

Top 2% Milk Top 10% \$W Top 20% CED Top 25% REA
Top 3% \$M Top 10% HPreg Top 25% CEM

Number 1 Milk Spring Yearling Number 4 \$W Spring Yearling

• Empire H035 is a calving ease, milk and \$M prospect sired by Empire 6261 by an outcross dam that blends the phenotype of Brilliance with the maternal and performance of Extra K205.

76

44 Empire H101

BIRTH DATE: 05-02-2020 BULL *19791117 TATTOO: H101

*RMRK Empire 6261
18412715

+*VAR Empire 3037
+*Spruce Mtn Rita 4036

#*AAR Ten X 7008 SA
+*EXAR New Design 4212
#*EXAR Upshot 0562B
+*EXAR Rita 1949

BHA 746 759 of BND
GAF Muffet 1253 of 1368 746
17921287

GAF Muffet 1368 of 453 215

#*Boyd New Day 8005
Beenes Patton 759 26 EXT
BHA 215 of G377 WWCSA
GAF Muffet 453 of 650 AT

CED	BW	WW	YW	RADG	DMI	YH	SC	DOC	
+6	-3	+42	+88	+25	+8.3	+1.1	+10	+25	
HP	CEM	MILK	MW	MH	SEN	CW	MARB	RE	FAT
+15.5	+12	+31	+34	+8	+8	+31	+33	+63	+0.02
ACT BW	205 WT	365 WT	1014	ADJ IMF	4.14	ADJ REA	11.8	ADJ SC	31.90

\$M	\$W	\$F	\$G	\$B	\$C	\$AxH	\$AxJ	\$-3
+64	+49	+77	+37	+114	+212	-3	-3	-3

CED	BW	WW	YW	DMI	YH	SC	DOC	HP	CEM	MILK	MW	MH	CW	MB	REA	FAT	TND
47	18	88	41	61	13	80	14	13	17	26	62	14	74	78	30	41	62

NON-PARENT BULLS

Top 15% CEM Top 15% HPreg Top 15% Milk Top 20% BW Top 20% Doc

Number 5 Milk Spring Yearling

• Empire H101 is a low birth, maternal and outcross son of Empire 6261 by a dam that traces to the infamous maternal and performance sire, New Day 8005.

77

44 Empire H107

BIRTH DATE: 05-01-2020 BULL *19791080 TATTOO: H107

*RMRK Empire 6261
18412715

+*VAR Empire 3037
+*Spruce Mtn Rita 4036

#*AAR Ten X 7008 SA
+*EXAR New Design 4212
#*EXAR Upshot 0562B
+*EXAR Rita 1949

B3R Y308 Blackbird T222 N119
17224632

+B3R Added Efficiency T222
+B3R N119 PF Blackbird 203

#*OCC Emblazon 854E
#B3R 7079 270 Blackcap 852
#Papa Forte 1921
B3R Blackbird 2075 P

CED	BW	WW	YW	RADG	DMI	YH	SC	DOC	
+5	+7	+48	+84	+23	-.06	+6	+94	+3	
HP	CEM	MILK	MW	MH	SEN	CW	MARB	RE	FAT
+13.3	+11	+23	+16	+3	+3	+28	+51	+70	+0.21
ACT BW	205 WT	365 WT	956	ADJ IMF	4.29	ADJ REA	13.2	ADJ SC	32.89

\$M	\$W	\$F	\$G	\$B	\$C	\$AxH	\$AxJ	\$88
+68	+51	+78	+45	+123	+228	+89	+88	+8

CED	BW	WW	YW	DMI	YH	SC	DOC	HP	CEM	MILK	MW	MH	CW	MB	REA	FAT	TND
51	34	68	76	8	27	26	93	30	16	73	77	39	65	65	26	71	95

NON-PARENT BULLS

Top 3% DMI Top 25% CEM

• Empire H107 is an outcross calving ease son of Empire 6261 by a maternally bred dam that traces to Emblazon and Papa Forte.

78

44 Emerald 0241

BIRTH DATE: 03-22-2020 BULL *19697608 TATTOO: 0241

*Connealy Emerald
19257149

*Connealy Confidence Plus
Jace of Conanga 6571

#*Connealy Confidence 0100
Elbanna of Conanga 1209
*Connealy Armory
+Jazzy of Conanga 4660 860C

+*44 Ruby 5923
18086524

#*AAR Ten X 7008 SA
+*44 Ruby X813

#*Mytty In Focus
#AAR Lady Kelton 5551
#*Boyd New Day 8005
B/R Ruby 1224

CED	BW	WW	YW	RADG	DMI	YH	SC	DOC	
+10	+2.0	+61	+109	+29	+5.0	+8	+79	+21	
HP	CEM	MILK	MW	MH	SEN	CW	MARB	RE	FAT
+11.1	+14	+18	+66	+7	+7	+46	+84	+62	+0.03
ACT BW	205 WT	365 WT	1041	ADJ IMF	5.12	ADJ REA	12.7	ADJ SC	33.22

\$M	\$W	\$F	\$G	\$B	\$C	\$AxH	\$AxJ	\$86
+57	+52	+95	+60	+154	+257	+108	+86	+6

CED	BW	WW	YW	DMI	YH	SC	DOC	HP	CEM	MILK	MW	MH	CW	MB	REA	FAT	TND
38	77	64	50	22	34	33	34	39	10	91	41	31	50	29	39	27	37

NON-PARENT BULLS

Top 5% CEM Top 20% \$G Top 20% DMI Top 25% Marb
Top 15% RADG Top 20% CED Top 25% \$B

• Emerald 0241 offers double-digit calving ease, strong growth and strong carcass figures while blending the popularity of Emerald with the proven carcass strength of Ten X and the infamous Ruby cow line.



44 PERFORMANCE BULLS

79

44 Waylon 0560

BIRTH DATE: 04-28-2020 BULL *19809655 TATTOO: 0560

#*Baldridge Waylon W34 #*GAR-EGL Protege
 *44 Waylon 6432 *Baldridge Blackcap T163
 18489071 +BHR Lassy 1347 #*SAV 004 Density 4336
 +Hoff Lassy SC 571 1347

+BHR Total 1347 1233 #*TC Total 410
 *BHR Blackcap 5279 582 +Hoff Lassy SC 571 1347
 18384696 Ideal 5279 of 2234 3126 Ideal 2234 of 8296 0234
 Ideal 3126 of 8273 0242

CED	BW	WW	YW	RADG	DMI	YH	SC	DOC									
+4	+2.1	+45	+84	+25	+12	+6	+47	+10									
HP	CEM	MILK	MW	MH	SEN	CW	MARB	RE	FAT								
+6.3	+15	+27	+43	+5	+5	+36	+51	+50	-.054								
ACT BW	205 WT	706	365 WT	1268	ADJ IMF	3.07	ADJ REA	15.0	ADJ SC	40.44							
\$M	\$W	\$F	\$G	\$B	\$C	\$AxH	\$AxJ	\$-14									
+42	+45	+86	+48	+134	+216	+4	-14										
CED	BW	WW	YW	DMI	YH	SC	DOC	HP	CEM	MILK	MW	MH	CW	MB	REA	FAT	TND
66	62	86	78	13	40	61	75	97	3	26	67	37	68	43	79	7	17

NON-PARENT BULLS

Top 3% CEM Top 5% DMI

• Waylon 0560 is a balanced trait, outcross son of the 44 Farms herd sire, Waylon 6432 that traces to the Ideal cow family known for feed efficient genetics.

80

44 Waylon 0579

BIRTH DATE: 04-16-2020 BULL *19826937 TATTOO: 0579

#*Baldridge Waylon W34 #*GAR-EGL Protege
 *44 Waylon 6432 *Baldridge Blackcap T163
 18489071 +BHR Lassy 1347 #*SAV 004 Density 4336
 +Hoff Lassy SC 571 1347

+BHR Total 1347 1216 #*TC Total 410
 *BHR Blackbird 1208 470 +Hoff Lassy SC 571 1347
 18166767 +Ideal 1208 of 6469 Blackbird
 #Ideal 4363 of 0T26 2574

CED	BW	WW	YW	RADG	DMI	YH	SC	DOC									
+1	+2.5	+59	+102	+23	+81	+7	+53	+23									
HP	CEM	MILK	MW	MH	SEN	CW	MARB	RE	FAT								
+11.6	+9	+12	+81	+8	+8	+33	+19	+39	-.039								
ACT BW	205 WT	667	365 WT	1205	ADJ IMF	3.34	ADJ REA	12.3	ADJ SC	37.27							
\$M	\$W	\$F	\$G	\$B	\$C	\$AxH	\$AxJ	\$-66									
+39	+39	+72	+31	+104	+174	-88	-66										
CED	BW	WW	YW	DMI	YH	SC	DOC	HP	CEM	MILK	MW	MH	CW	MB	REA	FAT	TND
39	16	49	52	64	44	70	11	53	18	98	7	5	70	80	74	6	8

NON-PARENT BULLS

Top 25% Doc

• Waylon 0579 is a balanced trait, solid growth son of the 44 Farms herd sire, Waylon 6432 by a dam from the Ideal cow line.

81

44 Blackstone H071

BIRTH DATE: 04-20-2020 BULL *19791089 TATTOO: H071

*Blackstone Rito 4150 #*Rito 9Q13 of Rita 5F56 GHM
 *FWD Blackstone E029 *GAR Predestined 2418
 19143823 PAR Primrose PT1 3702 #*Poss Total Impact 745
 +PAR RHCC Primrose 7002

+44 Insight 5017 #*PVF Insight 0129
 *FWD Carla E143 +DF Forever Lady 9219
 19080929 B3R Z081 Carla W118 R293 B3R W118 96 T146 S170
 B3R R293 Carla 0128 0182

CED	BW	WW	YW	RADG	DMI	YH	SC	DOC									
+3	+1.0	+58	+86	+19	+17	+5	-.17	+19									
HP	CEM	MILK	MW	MH	SEN	CW	MARB	RE	FAT								
+10.5	+9	+22	+49	+5	+5	+32	+60	+65	-.001								
ACT BW	205 WT	576	365 WT	990	ADJ IMF	4.31	ADJ REA	12.4	ADJ SC	33.04							
\$M	\$W	\$F	\$G	\$B	\$C	\$AxH	\$AxJ	+13									
+55	+61	+71	+50	+121	+212	+49	+13										
CED	BW	WW	YW	DMI	YH	SC	DOC	HP	CEM	MILK	MW	MH	CW	MB	REA	FAT	TND
72	43	42	93	16	37	97	43	59	22	80	52	30	70	36	38	29	1

NON-PARENT BULLS

Top 10% DMI

• Blackstone H071 is a low birth, balanced growth and solid carcass trait son of Blackstone E029 by a dam that traces to the phenotype and performance sire, Insight 0129.

82

44 Rampage 0323

BIRTH DATE: 03-20-2020 BULL 19696281 TATTOO: 0323

**44 Rampage 5258 #*Quaker Hill Rampage 0A36 #*MCC Daybreak
 18474823 +*Bridges Objective 8095 +*QHF Blackcap 6E2 of4V16 4355
 +*RB Tour Of Duty 177 #*SS Objective T510 0T26
 +*Werner War Party 2417
 +*44 Primrose 3200 #*Connealy Consensus 7229
 +Circle A Primrose 7088

+44 Primrose 6763 #*TC Total 410
 18450942 +Hoff Lassy SC 571 1347
 Ideal 2234 of 8296 0234
 Ideal 3126 of 8273 0242

CED	BW	WW	YW	RADG	DMI	YH	SC	DOC									
+14	+1.0	+59	+95	+19	+1.02	+4	+60	+18									
HP	CEM	MILK	MW	MH	SEN	CW	MARB	RE	FAT								
+11.5	+16	+21	+51	+3	+3	+36	+94	+52	+003								
ACT BW	205 WT	716	365 WT	1226	ADJ IMF	5.16	ADJ REA	14.9	ADJ SC	37.32							
\$M	\$W	\$F	\$G	\$B	\$C	\$AxH	\$AxJ	+22									
+64	+60	+71	+63	+134	+238	+64	+22										
CED	BW	WW	YW	DMI	YH	SC	DOC	HP	CEM	MILK	MW	MH	CW	MB	REA	FAT	TND
19	65	67	85	45	73	72	46	34	16	79	79	78	76	15	65	29	80

NON-PARENT BULLS

Top 1% CEM Top 4% CED Top 15% \$G Top 15% Marb

Number 3 CED Spring Yearling

• Rampage 0323 offers a low birth, high Marb profile and blends the 44 Farms herd sire, Rampage 5258 with the performance of Tour of Duty and the maternal strength of Consensus.



83

44 Rampage 4403

BIRTH DATE: 06-12-2020 BULL *20039187 TATTOO: 4403

*44 Rampage 7047 #*Quaker Hill Rampage 0A36 #*MCC Daybreak
 18708518 44 Miss Alpine 4524 +*QHF Blackcap 6E2 of4V16 4355
 +*Werner Easy Street 2030
 Flag Miss Alpine 2524

+Murcielago 5050 ND 005 #*GAR New Design 5050
 44 Blackbird 435 +Murcielago Rita T048
 17916768 Murcielago Blackbird 0256 #*GAR New Design 5050
 +Murcielago Blackbird 6320

CED	BW	WW	YW	RADG	DMI	YH	SC	DOC									
+4	+1.9	+56	+98	+24	+51	+6	+164	+24									
HP	CEM	MILK	MW	MH	SEN	CW	MARB	RE	FAT								
+19.6	+8	+32	+40	+1	+1	+36	+69	+47	-.012								
ACT BW	205 WT	830	365 WT	830	ADJ IMF	4.99	ACT REA	9.9	ADJ SC	35.22							
\$M	\$W	\$F	\$G	\$B	\$C	\$AxH	\$AxJ	+38									
+91	+66	+75	+52	+127	+256	+68	+38										
CED	BW	WW	YW	DMI	YH	SC	DOC	HP	CEM	MILK	MW	MH	CW	MB	REA	FAT	TND
66	53	80	73	17	64	14	16	1	71	22	65	76	74	39	70	36	44

NON-PARENT BULLS

Top 1% HPreg Top 10% SC Top 20% DMI
 Top 2% \$M Top 15% Milk Top 20% Doc

Number 5 Milk Spring Yearling

• Rampage 4403 is a low birth, balanced trait son of the 44 Farms herd sire, Rampage 7047 and traces to the proven carcass and maternal strength of New Design 5050.



44 CITATION H271 / Lot 86

84 44 Full Pursuit 0180 [DDP]

BIRTH DATE: 03-09-2020 BULL 19773287 TATTOO: 0180

****44 Full Pursuit 0199**
 18528823
 #**Quaker Hill Rampage 0A36
 #MCC Daybreak
 #*QHF Blackcap 6E2 of 4V16 4355
 #*Connealy Consensus
 Basha of Conanga 3150
 #**SQ Credence 675
 #*SS Objective T510 OT26
 #*Rita 3540 of 021 Rito 111
 #B/R New Design 323
 #HF Ruby 036-951
 #44 Ruby 1459
 16958184
 B/R Ruby 1224

CED	BW	WW	YW	RADG	DMI	YH	SC	DOC	HP	CEM	MILK	MW	MH	SEN	CW	MARB	RE	FAT
+6	+2.6	+47	+82	+1.23	+1.37	+4	-86	+9	+8.5	+8	+24	+35	+0	+0	+22	+85	+79	-.008
ACT BW	72	205 WT	450	365 WT	927	ADJ IMF	5.42	ADJ REA	14.2	ADJ SC	26.79							
\$M	+59	\$W	+43	\$F	+65	\$G	+63	\$B	+128	\$C	+225	\$AxH	+105	\$AxJ	+92			

NON-PARENT BULLS
 Top 15% \$G Top 15% DMI Top 25% Marb Top 25% REA

• Full Pursuit 0180 offers solid growth figures with strong carcass projections along with a pedigree that stacks Full Pursuit 0199 with Credence and New Design 323.

86 44 Citation H271

BIRTH DATE: 02-01-2020 BULL *19841200 TATTOO: H271

***FWD Day Break Citation F045**
 19166760
 #KCF Bennett Citation
 #Thomas Patricia 9705
 #MCC Daybreak
 Ah 5290 Cassidy W502
 #BRNJ One Big Leaguer 214
 #BRNJ Pretty Goldie 678
 19259233
 #BRNJ Once In A Blue Moon 531
 #BRNJ Omas Katie Jade 490
 #LT 598 Bando 9074
 TP Gold Merger 212

CED	BW	WW	YW	RADG	DMI	YH	SC	DOC	HP	CEM	MILK	MW	MH	SEN	CW	MARB	RE	FAT
+8	+1.6	+60	+92	+1.18	+0.61	+3	+14	+18	+7.1	+14	+19	+21	-1	-1	+36	+44	+71	+0.21
ACT BW	65	205 WT	559	365 WT	1066	ACT IMF	5.45	ACT REA	14.8	ACT SC	32							
\$M	+69	\$W	+62	\$F	+74	\$G	+42	\$B	+116	\$C	+219	\$AxH	+97	\$AxJ	+86			

NON-PARENT BULLS
 Top 5% CEM Top 25% DMI

• Citation H271 is a low birth, balanced growth and strong RE prospect that stacks the carcass strength of Citation with the maternal strength of Bando 9074.

85 44 Full Pursuit 0332 [OHP]

BIRTH DATE: 03-27-2020 BULL *19704528 TATTOO: 0332

****44 Full Pursuit 0199**
 18528823
 #**Quaker Hill Rampage 0A36
 #MCC Daybreak
 #*QHF Blackcap 6E2 of 4V16 4355
 #*Connealy Consensus
 Basha of Conanga 3150
 #*Riverbend Consensus Z1148
 #*Connealy Consensus 7229
 #*Riverbend Lucy U1187
 #*B/R New Frontier 095
 B/R Easter T Duchess 11
 44 Easter T Duchess 6638
 18704709
 44 Easter T Duchess 053X

CED	BW	WW	YW	RADG	DMI	YH	SC	DOC	HP	CEM	MILK	MW	MH	SEN	CW	MARB	RE	FAT
+12	-8	+52	+91	+1.19	+0.73	+5	+39	+11	+7.9	+8	+24	+47	-1	-1	+24	+78	+40	-.009
ACT BW	70	205 WT	494	365 WT	977	ADJ IMF	6.66	ADJ REA	12.9	ADJ SC	32.54							
\$M	+48	\$W	+57	\$F	+63	\$G	+55	\$B	+118	\$C	+201	\$AxH	+50	\$AxJ	+13			

NON-PARENT BULLS
 Top 10% CED Top 15% BW

Number 5 CED Spring Yearling

• Full Pursuit 0332 is a calving ease and Marb prospect sired by the 44 Farms herd sire, Full Pursuit 0199 and by a maternally bred dam that traces to Consensus and New Frontier 095.

87 44 Colonel 0451

BIRTH DATE: 03-06-2020 BULL +*19769557 TATTOO: 0451

+baldridge Xpand x743
 #*Hoover Dam
 Baldridge Queen S87
 #*Styles Upgrade J59
 +Baldridge Isabel T935
 #*VAR Ranger 3008
 #*AAR Ten X 7008 SA
 #*SANDPOINT Blackbird 8809
 #*Riverbend Mile High 3718
 2 Bar Objective 863
 #*SJH Ranger of 9360 5706
 18226772
 #*2 Bar Mile High 9360

CED	BW	WW	YW	RADG	DMI	YH	SC	DOC	HP	CEM	MILK	MW	MH	SEN	CW	MARB	RE	FAT
+1	+2.8	+63	+126	+0.29	+1.82	+7	+1.08	+21	+9.1	+5	+33	+80	+4	+4	+57	+1.00	+93	-.004
ACT BW	85	205 WT	560	365 WT	896	ADJ IMF	2.30	ADJ REA	10.1	ADJ SC	N/A							
\$M	+46	\$W	+65	\$F	+105	\$G	+71	\$B	+176	\$C	+274	\$AxH	+149	\$AxJ	+144			

NON-PARENT BULLS
 Top 10% \$B Top 10% REA Top 15% RADG Top 20% YW
 Top 10% \$G Top 15% \$F Top 20% \$AxJ Top 25% \$AxH
 Top 10% Milk Top 15% Marb Top 20% \$C Top 25% CWT

Number 4 Milk Spring Yearling

• Colonel 0451 is a modest birth, high growth and elite carcass trait son of the high selling Colonel by a dam that blends Ranger with the former carcass leader, Mile High.

44 LOW-BIRTH BULLS

88

44 Composure H311

BIRTH DATE: 04-16-2020 BULL *19801503 TATTOO: H311

#**GAR Composure
*FWD Composure E007
18791339

#*GAR New Design 5050
*GAR Objective 2345
GAR Goode Intention
*SS Proud Formera U519

+*44 Bragging Rights 4372
*FWD A095 Carmen E108
19086308

*B3R A095 Carmen U077 Y335

#*VAR Discovery 2240
+*44 Ruby 2357
#*B3R Back To Basics U077
B3R Y335 Carmen S350 N045

CED	BW	WW	YW	RADG	DMI	YH	SC	DOC									
+9	+6	+49	+88	+22	+40	+2	+47	+19									
HP	CEM	MILK	MW	MH	SEN	CW	MARB	RE	FAT								
+5.9	+7	+21	+21	+0	+0	+31	+65	+65	-.015								
ACT BW	79	205 WT	573	365 WT	938	ADJ IMF	4.14	ADJ REA	15.0	ADJ SC	32.92						
\$M	+51	\$W	+50	\$F	+81	\$G	+53	\$B	+134	\$C	+225	\$AxH	+120	\$AxJ	+105		
CED	BW	WW	YW	DMI	YH	SC	DOC	HP	CEM	MILK	MW	MH	CW	MB	REA	FAT	TND
48	43	88	80	13	92	59	42	89	83	74	92	90	73	50	23	15	16

NON-PARENT BULLS

Top 15% DMI

• Composure H311 is a low birth, balanced trait son of Composure that traces to a direct daughter of the popular 44 Farms herd sire, Bragging Rights.

89

44 Composure H313

BIRTH DATE: 04-24-2020 BULL *19801502 TATTOO: H313

#**GAR Composure
*FWD Composure E007
18791339

#*GAR New Design 5050
*GAR Objective 2345
GAR Goode Intention
*SS Proud Formera U519

+*GAR 100X
*FWD 100X E020
18791462

BHA Roxanne 3182 of 178 MBH

#*AAR Ten X 7008 SA
*GAR 5050 New Design A91
Mill Brae Bluestem 6081
BHA Roxanne 178 of 260 HL

CED	BW	WW	YW	RADG	DMI	YH	SC	DOC									
+12	-7	+54	+97	+23	+46	+2	+88	+20									
HP	CEM	MILK	MW	MH	SEN	CW	MARB	RE	FAT								
+3.9	+13	+25	+31	+1	+1	+21	+77	+33	-.010								
ACT BW	86	205 WT	577	365 WT	969	ADJ IMF	4.52	ADJ REA	11.8	ADJ SC	34.84						
\$M	+49	\$W	+61	\$F	+65	\$G	+54	\$B	+118	\$C	+202	\$AxH	+72	\$AxJ	+25		
CED	BW	WW	YW	DMI	YH	SC	DOC	HP	CEM	MILK	MW	MH	CW	MB	REA	FAT	TND
6	10	89	84	7	94	66	34	100	32	79	93	93	98	47	86	32	11

NON-PARENT BULLS

Top 10% CED

Top 10% CEM

Top 15% BW

Top 15% DMI

Number 5 CED Spring Yearling

• Composure H313 is a calving ease and Marb prospect sired by Composure and by a dam that blends the calving ease and carcass strength of 100X with Bluestem 6081.

90

44 Bronco 0660

BIRTH DATE: 03-02-2020 BULL *19837678 TATTOO: 0660

+*HR Bronco 7567
18914103

*Baldridge Bronc
*SJH FD 4268 of 747 1010

#*EF Commando 1366
*Baldridge Isabel Y69
*B/R Future Direction 4268
DRMCTR/SH Objective 747

*Zebo Queen 769
18905457

Springfield Waylon 3093
*PF 7229 Lucy 2100

#*Baldridge Waylon W34
#Springfield Foreverylady 0088
#*Connealy Consensus 7229
*SandPoint Lucy 9323

CED	BW	WW	YW	RADG	DMI	YH	SC	DOC									
+13	-6	+43	+84	+21	+48	+0	+83	+19									
HP	CEM	MILK	MW	MH	SEN	CW	MARB	RE	FAT								
+15.3	+14	+30	+3	-3	-3	+18	+1.20	+35	+0.49								
ACT BW	68	205 WT	771	365 WT	1174	ADJ IMF	6.99	ADJ REA	15.5	ADJ SC	38.08						
\$M	+80	\$W	+56	\$F	+65	\$G	+68	\$B	+133	\$C	+253	\$AxH	+108	\$AxJ	+56		
CED	BW	WW	YW	DMI	YH	SC	DOC	HP	CEM	MILK	MW	MH	CW	MB	REA	FAT	TND
6	10	96	77	29	94	53	47	21	24	36	96	98	96	4	80	87	43

NON-PARENT BULLS

Top 4% Marb

Top 10% \$G

Top 10% CED

Top 15% DMI

Top 20% Milk

Top 5% CEM

Top 10% \$M

Top 15% BW

Top 15% HPreg

Number 4 CED Spring Yearling
Number 4 Marb Spring Yearling

Number 5 Adj IMF Spring Yearling
Number 5 Adj REA Spring Yearling

• Bronco 0660 is a calving ease and high Marb prospect sired by Bronco and by a dam that blends the performance of Waylon with Consensus.

91

44 Declaration 0101

BIRTH DATE: 01-29-2020 BULL *19744623 TATTOO: 0101

+*Stevenson Declaration 70748
18836115

*Jindra Acclaim
*RL 9061 Birdie 3102

*Jindra 3rd Dimension
*Jindra Blackbird Lassy 1111
#*SAV Thunderbird 9061
#*RL 0145 Image 102

44 Lantz Blackcap 1406
17200687

44 Overtime 7024
B/R Lantz Blackcap 3209

#*Connealy Overtime
+Miss MCK Lead ON 4056
#*B/R New Frontier 095
#B/R Lantz Blackcap 8117

CED	BW	WW	YW	RADG	DMI	YH	SC	DOC									
+10	+1.4	+86	+146	+29	+1.63	+1.0	+31	+13									
HP	CEM	MILK	MW	MH	SEN	CW	MARB	RE	FAT								
+13.8	+7	+28	+106	+9	+9	+65	+33	+56	+0.04								
ACT BW	55	205 WT	590	365 WT	1168	ADJ IMF	4.03	ADJ REA	13.7	ADJ SC	33.55						
\$M	+58	\$W	+91	\$F	+108	\$G	+36	\$B	+144	\$C	+245	\$AxH	+107	\$AxJ	+113		
CED	BW	WW	YW	DMI	YH	SC	DOC	HP	CEM	MILK	MW	MH	CW	MB	REA	FAT	TND
40	67	1	7	94	11	87	57	17	82	47	3	8	6	79	45	61	27

NON-PARENT BULLS

Top 2% \$W

Top 4% YW

Top 10% CWT

Top 20% CED

Top 2% WW

Top 10% \$F

Top 15% RADG

Number 1 WW Spring Yearling
Number 1 YW Spring Yearling

Number 2 \$W Spring Yearling
Number 4 CW Spring Yearling

• Declaration 0101 offers calving ease and extreme growth along with strong \$values and a unique pedigree that stacks Declaration with Overtime and the infamous New Frontier 095.



44 WEIGH UP 035 / Lot 92

92

44 Weigh Up 035

BIRTH DATE: 09-16-2020 BULL *20057433 TATTOO: 035

*Thomas Weigh Up 7793
19125747

#*Plattemere Weigh Up K360
*Thomas Lady Jet 4794

#*Sitz Upward 307R
#Barbara of Plattemere 337
#*AAR Ten X 7008 SA
*Thomas Lady Jet 21192

*Deer Valley Rita 4309
17873705

#*JMB Traction 292
+Deer Valley Rita 0107

#*Sitz Top Game 561X
*JMB Emulota 013
#SAV Pioneer 7301
EF Rita 0221

CED	BW	WW	YW	RADG	DMI	YH	SC	DOC									
-1	+4.2	+75	+136	+30	+1.33	+8	+1.00	+16									
HP	CEM	MILK	MW	MH	SEN	CW	MARB	RE	FAT								
+13.3	+4	+29	+98	+8	+8	+61	+71	+71	-.018								
ACT BW	83	205 WT	646	365 WT	1115	ADJ IMF	5.85	ADJ REA	14.6	ADJ SC	36.84						
\$M	+49	\$W	+70	\$F	+110	\$G	+57	\$B	+167	\$C	+266	\$AxH	+137	\$AxJ	+136		
CED	BW	WW	YW	DMI	YH	SC	DOC	HP	CEM	MILK	MW	MH	CW	MB	REA	FAT	TND
89	92	21	25	63	43	42	55	30	75	39	21	25	21	28	39	11	20

NON-PARENT BULLS

Top 10% \$F

Top 15% \$B

Top 20% \$C

Top 25% Milk

Top 10% RADG

Top 15% CWT

Top 25% \$AxJ

Top 10% YW

Top 15% WW

Top 25% \$G

• Weigh Up 035 is a growth, performance and strong carcass trait son of Weigh Up 7793 by a performance and maternal bred dam that combines Traction with Pioneer.

44 CARCASS BULLS



44 WEST POINT 014 / Lot 93

93

44 West Point 014 [DDF]

BIRTH DATE: 08-15-2020 BULL 20059765 TATTOO: 014

*GAR Momentum #**GAR Progress
 +EWA West Point 7258 +GAR Big Eye 1770
 19054061 +EWA 3114 of 128 Weigh Up #Plattemere Weigh Up K360
 Edgewood Jaunty 128

#SAV Bismarck 5682 #**GAR Grid Maker
 Bridgeview Burgess 1033 SAV Abigale 0451
 16883868 #Bridgeview Burgess 255 #Bon View New Design 1407
 ACF Burgess 3326

CED	BW	WW	YW	RADG	DMI	YH	SC	DOC									
+13	+1.0	+68	+131	+32	+1.32	+7	+69	+31									
HP	CEM	MILK	MW	MH	SEN	CW	MARB	RE	FAT								
+8.7	+14	+26	+73	+7	+7	+52	+84	+82	-.016								
ACT BW	75	205 WT	723	365 WT	1198	ADJ IMF	4.26	ADJ REA	14.2	ADJ SC	35.92						
\$M	+54	\$W	+70	\$F	+102	\$G	+64	\$B	+165	\$C	+268	\$AxH	+155	\$AxJ	+143		
CED	BW	WW	YW	DMI	YH	SC	DOC	HP	CEM	MILK	MW	MH	CW	MB	REA	FAT	TND
14	32	46	10	69	27	81	2	77	18	74	53	43	33	26	17	17	84

NON-PARENT BULLS

Top 2% Doc Top 10% CED Top 15% YW Top 20% \$C Top 25% Marb
 Top 5% CEM Top 15% \$B Top 20% \$AxH Top 20% \$F Top 25% WW
 Top 5% RADG Top 15% \$G Top 20% \$AxJ Top 20% REA

Number 1 CED Fall Yearling

• West Point 014 is a low birth, high growth and strong carcass trait prospect that blends the popular growth and carcass sire, West Point with a dam that blends Bismarck with the original multi-trait sire, New Design 1407.



44 FLAT TOP 011H / Lot 95

94

44 West Point 019

BIRTH DATE: 08-22-2020 BULL 20059766 TATTOO: 019

*GAR Momentum #**GAR Progress
 +EWA West Point 7258 +GAR Big Eye 1770
 19054061 +EWA 3114 of 128 Weigh Up #Plattemere Weigh Up K360
 Edgewood Jaunty 128

#GAR US Premium Beef #GAR Precision 1680
 Thomas Elmaretta 6539 GAR Ext 2928
 15355830 Thomas Elmaretta 3139 #Rito 616 of 4B20 6807
 #Thomas Elmaretta 6105

CED	BW	WW	YW	RADG	DMI	YH	SC	DOC									
+11	+1	+46	+93	+27	+36	+2	+51	+10									
HP	CEM	MILK	MW	MH	SEN	CW	MARB	RE	FAT								
+10.8	+6	+28	+72	+5	+5	+43	+77	+91	-.010								
ACT BW	82	205 WT	644	365 WT	1070	ADJ IMF	4.68	ADJ REA	15.5	ADJ SC	35.46						
\$M	+26	\$W	+47	\$F	+102	\$G	+61	\$B	+163	\$C	+237	\$AxH	+160	\$AxJ	+147		
CED	BW	WW	YW	DMI	YH	SC	DOC	HP	CEM	MILK	MW	MH	CW	MB	REA	FAT	TND
24	33	81	40	24	59	61	93	58	78	41	21	22	39	35	14	43	85

NON-PARENT BULLS

Top 15% \$B Top 15% DMI Top 20% \$AxH Top 20% \$F Top 25% BW
 Top 15% CED Top 15% REA Top 20% \$AxJ Top 20% \$G

Number 2 Adj REA Fall Yearling

Number 3 CED Fall Yearling

• West Point 019 is a low birth, balanced growth and strong carcass trait son of West Point that traces to a dam that stacks the proven carcass strength of Premium Beef and Rito 616.

95

44 Flat Top 011H

BIRTH DATE: 10-14-2020 BULL *19990228 TATTOO: 011H

*Werner Flat Top 4136 #**Connealy Black Granite
 18094501 #**Werner Lady 0304

*Hat Creek Eila F926 #Barstow Bankroll B73
 19518970 +Hat Creek Eila DA09

#**Connealy Consensus 7229
 #Eura Elga of Conanga 9109
 #CRA Bextor 872 5205 608
 #SandPoint Lady 7869

#*Barstow Cash
 Barstow Miss Dianna Z25
 #*Connealy Consensus 7229
 #*Eila Eila 755P of Whitestone

CED	BW	WW	YW	RADG	DMI	YH	SC	DOC									
+11	-1.1	+67	+122	+28	+1.24	+6	+69	+19									
HP	CEM	MILK	MW	MH	SEN	CW	MARB	RE	FAT								
+12.7	+13	+39	+63	+8	+8	+50	+69	+93	-.011								
ACT BW	64	205 WT	843	365 WT	1229	ADJ IMF	4.79	ADJ REA	14.3	ADJ SC	32.76						
\$M	+69	\$W	+88	\$F	+95	\$G	+58	\$B	+153	\$C	+267	\$AxH	+149	\$AxJ	+149		
CED	BW	WW	YW	DMI	YH	SC	DOC	HP	CEM	MILK	MW	MH	CW	MB	REA	FAT	TND
20	14	65	33	54	90	27	50	27	19	14	64	53	76	34	29	25	70

NON-PARENT BULLS

Top 1% Milk Top 10% CED Top 20% \$AxJ Top 20% RADG Top 25% YW
 Top 4% \$W Top 10% CEM Top 20% \$C Top 25% \$AxH
 Top 10% BW Top 10% REA Top 20% \$G Top 25% \$B

Number 1 BW Fall Yearling Number 1 Milk Fall Yearling

Number 2 CED Fall Yearling Number 3 \$W Fall Yearling

• Flat Top 011H offers exceptional calving ease, strong growth and solid carcass figures along with a unique pedigree that blends Flat Top 4136 with Bankroll B73 and Consensus.

44 OUTCROSS GENETICS



44 BRONC ON59 / Lot 100

96

44 Empire 6560

BIRTH DATE: 07-23-2020 BULL 20045288 TATTOO: 6560

+VAR Empire 3037
L/R H/H Empire 6061
18563371

#AAR Ten X 7008 SA
+EXAR New Design 4212
+44 Business Class 534X
Summitcrest Blackcap X027

#Plattermere Weigh Up K360

#Sitz Upward 307R
#Barbara of Plattermere 337
#AAR Ten X 7008 SA
+MtnMeadow Miss Ext R5030

J/E Miss 0656
19835674

*MGR Miss 4065

CED	BW	WW	YW	RADG	DMI	YH	SC	DOC	HP	CEM	MILK	MW	MH	SEN	CW	MARB	RE	FAT	ACT BW	205 WT	365 WT	1073	ADJ IMF	4.23	ADJ REA	12.2	ADJ SC	33.27
-2	+5.1	+7.3	+12.5	+2.8	+7.6	+1.2	+2.7	+2.3	+9.2	+4	+17	+91	+8	+8	+42	+81	+48	-0.31	84	205	891	365	1073	4.23	12.2	33.27		
\$M	\$W	\$F	\$G	\$B	\$C	\$A	\$X	\$A	\$X	\$J	\$A	\$X	\$J	\$A	\$X	\$J	\$A	\$X	\$J	\$A	\$X	\$J	\$A	\$X	\$J	\$A	\$X	\$J
+36	+52	+87	+59	+146	+225	+41	+42	+42	86	92	10	33	59	4	85	30	73	72	91	10	12	33	35	52	6	98		

NON-PARENT BULLS

Top 15% WW Top 20% RADG Top 25% Doc
Top 20% \$G Top 20% YW Top 25% Marb

• Empire 6560 is an elite growth and strong Marb prospect sired by Empire 6061 and stems from a dam that blends the growth and maternal great, Weigh Up with the proven carcass strength of Ten X.

98

44 Sure Fire 030

BIRTH DATE: 08-28-2020 BULL *20057432 TATTOO: 030

+GAR Sure Fire
17328461

#Connealy In Sure 8524
+Chair Rock 5050 GAR 8086

#Mytty In Focus
Entrenea of Conanga 657
#GAR New Design 5050
Chair Rock Grid Maker 2107

#Woodhill Foresight

Thomas Primrose 81125
16302172

Thomas Primrose 31055

#Papa Forte 1921
Bon View Gammer 85
Thomas Precision E161 1053
+Thomas Primrose 0917

CED	BW	WW	YW	RADG	DMI	YH	SC	DOC	HP	CEM	MILK	MW	MH	SEN	CW	MARB	RE	FAT	ACT BW	205 WT	365 WT	977	ADJ IMF	4.76	ADJ REA	12.3	ADJ SC	36.65
+6	+1.4	+4.2	+7.4	+2.0	-0.2	+4	+2.04	+2.5	+6.9	+10	+21	-15	-4	-4	+32	+86	+52	+0.19	83	205	603	365	977	4.76	12.3	36.65		
\$M	\$W	\$F	\$G	\$B	\$C	\$A	\$X	\$A	\$X	\$J	\$A	\$X	\$J	\$A	\$X	\$J	\$A	\$X	\$J	\$A	\$X	\$J	\$A	\$X	\$J	\$A	\$X	\$J
+60	+45	+86	+58	+144	+247	+86	+45	+45	46	49	91	81	7	59	5	19	87	29	85	95	90	71	27	49	51	97		

NON-PARENT BULLS

Top 3% DMI Top 20% \$G Top 20% Marb
Top 3% SC Top 20% Doc Top 25% CEM

Number 2 SC Fall Yearling

• Sure Fire 030 is a calving ease and Marb prospect sired by Sure Fire by a dam that blends Foresight with Precision E161.

97

44 Declaration 0412 [DDC]

BIRTH DATE: 09-05-2020 BULL *19812592 TATTOO: 0412

*JindraCLAIM
+Stevenson Declaration 70748
18836115

*Jindra 3rd Dimension
+Jindra Blackbird Lassy 1111
#SAV Thunderbird 9061
#RL 0145 Image 102

*44 Rampage 5258

#Quaker Hill Rampage OA36
+Bridges Objective 8095
#AAR Ten X 7008 SA
44 Empress 8274

*44 Empress 530F
19258996

44 Empress 4598

CED	BW	WW	YW	RADG	DMI	YH	SC	DOC	HP	CEM	MILK	MW	MH	SEN	CW	MARB	RE	FAT	ACT BW	205 WT	365 WT	1064	ADJ IMF	4.88	ADJ REA	12.8	ADJ SC	33.51
+5	+2.3	+8.5	+15.3	+3.3	+1.49	+8	+1.08	+7	+13.2	+9	+22	+109	+6	+6	+76	+64	+55	-0.12	66	205	688	365	1064	4.88	12.8	33.51		
\$M	\$W	\$F	\$G	\$B	\$C	\$A	\$X	\$A	\$X	\$J	\$A	\$X	\$J	\$A	\$X	\$J	\$A	\$X	\$J	\$A	\$X	\$J	\$A	\$X	\$J	\$A	\$X	\$J
+54	+78	+130	+51	+181	+289	+123	+107	+107	45	45	8	3	91	38	18	74	11	42	81	7	39	5	39	64	33	4		

NON-PARENT BULLS

Top 2% \$F Top 3% CWT Top 3% WW Top 10% \$C
Top 2% YW Top 3% RADG Top 5% \$B Top 15% \$W

Number 1 \$F Fall Yearling
Number 3 CW Fall Yearling

Number 4 WW Fall Yearling
Number 5 YW Fall Yearling

• Declaration 0412 offers big time growth and solid carcass projections while stacking the performance of Declaration with the proven carcass strength of Rampage and Ten X.

99

44 Beast Mode 0952

BIRTH DATE: 10-22-2020 BULL +*19953027 TATTOO: 0952

+GAR Sure Fire
Circle K Beast Mode 7K3
19273277

+Chair Rock Sunrise 5063

#Connealy In Sure 8524
+Chair Rock 5050 GAR 8086
+GAR Sunrise
+Chair Rock Complete 3149

+GAR Daylight

+*SJH Daylight of 0546 3049
17480630

+GAR 5050 New Design 0546

#MCC Daybreak
+GAR Objective R227
#GAR New Design 5050
+DRMCTR 111 Rita 6108

CED	BW	WW	YW	RADG	DMI	YH	SC	DOC	HP	CEM	MILK	MW	MH	SEN	CW	MARB	RE	FAT	ACT BW	205 WT	365 WT	1103	ADJ IMF	5.38	ADJ REA	13.0	ADJ SC	39.02
+10	+3	+5.4	+9.8	+2.4	+4.7	+3	+9.7	+20	+10.3	+8	+31	+37	+2	+2	+47	+1.23	+35	+0.03	71	205	761	365	1103	5.38	13.0	39.02		
\$M	\$W	\$F	\$G	\$B	\$C	\$A	\$X	\$A	\$X	\$J	\$A	\$X	\$J	\$A	\$X	\$J	\$A	\$X	\$J	\$A	\$X	\$J	\$A	\$X	\$J	\$A	\$X	\$J
+64	+66	+95	+73	+168	+282	+92	+46	+46	9	17	93	82	8	86	43	54	77	84	25	90	85	63	6	88	35	81		

NON-PARENT BULLS

Top 3% Marb Top 10% \$B Top 15% Milk Top 20% DMI
Top 5% \$G Top 15% \$C Top 20% CED

Number 4 CED Fall Yearling
Number 5 Milk Fall Yearling

Number 5 Marb Fall Yearling

• Beast Mode 0952 is a low birth and elite Marb son of Beast Mode by a carcass-oriented dam that blends Daylight with New Design 5050.

44 MULTI-TRAIT PROSPECTS

100 44 Bronc ON59

BIRTH DATE: 09-04-2020 BULL *19937649 TATTOO: ON59

*R/M Bronc 8A44
19455384

*Baldridge Bronc
*R/M Henrietta Pride 2J39

#*EF Commando 1366
*Baldridge Isabel Y69
#*Connealy Consensus 7229
*Sitz Henrietta Pride 639T

R/M New Design 8A08
19373142

+*Rito 3S10 of 9Q15 Progress
*R/M New Design 5G76

#*GAR Progress
*Rita 9Q15 of Rita 5F56 GHM
*R/M Upshot Z681
*GAR 5050 New Design 1199

CED	BW	WW	YW	RADG	DMI	YH	SC	DOC		
+12	-8	+59	+112	+26	+1.35	+8	+20	+30		
HP	CEM	MILK	MW	MH	SEN	CW	MARB	RE	FAT	
+6.9	+12	+38	+49	+6	+6	+45	+85	+59	+0.13	
ACT BW	205 WT	736	365 WT	1162	ADJ IMF	6.40	ADJ REA	14.6	ADJ SC	33.98
\$M	\$W	\$F	\$G	\$B	\$C	\$AxH	\$AxJ	\$AxJ	\$95	
+58	+78	+86	+59	+145	+246	+107	+107	+107	+95	

CED	BW	WW	YW	DMI	YH	SC	DOC	HP	CEM	MILK	MW	MH	CW	MB	REA	FAT	TND
6	7	60	27	87	26	74	6	93	31	9	46	27	41	23	57	65	47

NON-PARENT BULLS

Top 2% Milk Top 10% CED Top 15% BW Top 20% \$G
Top 5% Doc Top 15% \$W Top 15% CEM Top 20% Marb

Number 2 CED Fall Yearling
Number 2 Milk Fall Yearling

Number 3 BW Fall Yearling
Number 4 Adj IMF Fall Yearling

• Bronc ON59 offers calving ease, strong growth, high docility and milk along with solid carcass figures while stacking Bronc with the proven performance and carcass strength of Progress and Upshot.

101 44 Patriot 031

BIRTH DATE: 08-18-2020 BULL *19849250 TATTOO: 031

*Deer Valley Patriot 3222
17577916

#*Connealy Capitalist 028
*Deer Valley Rita 0274

#*SAV Final Answer 0035
Prides Pita of Conanga 8821
#*Sitz Upward 307R
*GAR Objective 2345

*OVR Blackcap 828
19126467

#B/R Destination 727-928
*OVR Blackcap 501

#B/R Destination 727
B/R Blackcap Empress 558
#*GAR Composure
OVR Blackcap 303

CED	BW	WW	YW	RADG	DMI	YH	SC	DOC		
+9	+1.6	+70	+126	+25	+1.50	+5	-12	+24		
HP	CEM	MILK	MW	MH	SEN	CW	MARB	RE	FAT	
+13.8	+10	+26	+77	+4	+4	+53	+66	+66	+0.60	
ACT BW	205 WT	723	365 WT	1155	ADJ IMF	4.37	ADJ REA	13.5	ADJ SC	36.44
\$M	\$W	\$F	\$G	\$B	\$C	\$AxH	\$AxJ	\$AxJ	\$116	
+70	+73	+100	+48	+147	+261	+131	+131	+131	+116	

CED	BW	WW	YW	DMI	YH	SC	DOC	HP	CEM	MILK	MW	MH	CW	MB	REA	FAT	TND
55	66	22	25	79	43	97	17	23	54	57	27	45	25	47	37	93	68

NON-PARENT BULLS

Top 20% Doc Top 20% YW Top 25% \$F Top 25% HPreg
Top 20% WW Top 25% \$C Top 25% \$W

Number 5 CED Fall Yearling

• Patriot 031 is a low birth, high growth and solid carcass trait son of Patriot 3222 and stems from a dam that blends Destination 727-928 with Composure.

102 44 Capitalist 0783 [DDC]

BIRTH DATE: 09-17-2020 BULL *19857738 TATTOO: 0783

#*Connealy Capitalist 028
16752262

#*SAV Final Answer 0035
Prides Pita of Conanga 8821

#Sitz Traveler 8180
SAV Emulous 8145
#CRA Bextor 872 5205 608
Prides Trav of Conanga 6499

*44 Ruby X110
16934060

#*B/R Ambush 28
B/R Ruby 1224

#Rockn D Ambush 1531
*B/R Ruby of Tiffany 8250
#B/R New Design 323
*HF Ruby 036-951

CED	BW	WW	YW	RADG	DMI	YH	SC	DOC		
+11	+6	+64	+111	+23	+9.5	+4	+11	+24		
HP	CEM	MILK	MW	MH	SEN	CW	MARB	RE	FAT	
+12.7	+10	+14	+81	+5	+5	+48	+59	+84	-0.01	
ACT BW	205 WT	717	365 WT	1050	ADJ IMF	4.14	ADJ REA	11.5	ADJ SC	36.32
\$M	\$W	\$F	\$G	\$B	\$C	\$AxH	\$AxJ	\$AxJ	\$132	
+53	+53	+96	+52	+148	+245	+142	+142	+142	+132	

CED	BW	WW	YW	DMI	YH	SC	DOC	HP	CEM	MILK	MW	MH	CW	MB	REA	FAT	TND
21	29	40	42	66	62	84	31	13	47	97	38	38	31	59	9	21	40

NON-PARENT BULLS

Top 15% CED Top 20% REA Top 25% \$AxJ
Top 20% Doc Top 25% \$AxH Top 25% \$F

Number 3 CED Fall Yearling

• Capitalist 0783 offers calving ease, solid growth and a strong RE projection while blending some of 44 Farm's most elite genetics including Capitalist, Ambush 28 and Ruby 1224.

103 44 Capitalist 0785 [DDC]

BIRTH DATE: 09-18-2020 BULL *19857739 TATTOO: 0785

#*Connealy Capitalist 028
16752262

#*SAV Final Answer 0035
Prides Pita of Conanga 8821

#Sitz Traveler 8180
SAV Emulous 8145
#CRA Bextor 872 5205 608
Prides Trav of Conanga 6499

*44 Ruby X110
16934060

#*B/R Ambush 28
B/R Ruby 1224

#Rockn D Ambush 1531
*B/R Ruby of Tiffany 8250
#B/R New Design 323
*HF Ruby 036-951

CED	BW	WW	YW	RADG	DMI	YH	SC	DOC		
+5	+1.5	+64	+108	+22	+1.01	+4	+6.0	+19		
HP	CEM	MILK	MW	MH	SEN	CW	MARB	RE	FAT	
+18.4	+4	+24	+63	+3	+3	+38	+37	+73	-0.25	
ACT BW	205 WT	684	365 WT	1015	ADJ IMF	3.66	ADJ REA	11.5	ADJ SC	33.94
\$M	\$W	\$F	\$G	\$B	\$C	\$AxH	\$AxJ	\$AxJ	\$72	
+79	+67	+75	+43	+118	+232	+91	+91	+91	+72	

CED	BW	WW	YW	DMI	YH	SC	DOC	HP	CEM	MILK	MW	MH	CW	MB	REA	FAT	TND
79	68	27	44	75	48	49	57	1	86	47	32	39	43	88	23	18	24

NON-PARENT BULLS

Top 2% HPreg Top 10% \$M

• Capitalist 0785 is a low birth, growth and strong RE son of Capitalist that traces to the infamous Ruby X110 donor female from the 44 Farms program.

104 44 Provision 0344 [DDF]

BIRTH DATE: 04-10-2020 BULL 19710613 TATTOO: 0344

*44 Provision 6371
18412724

#*AAR Ten X 7008 SA
*CoX Rita 27R Y05C

#*Mytty In Focus
#AAR Lady Kelton 5551
*Callaways Cure All 1353
*SQ 27R of 3540 FD

44 Primrose 4067
17751403

*BV Pinpoint 1045
44 Primrose 092X

#*BPF Special Focus 504
*Basin Lucy 2625
Ankonian Werner Wild Fire 96
*B/R Primrose 1189

CED	BW	WW	YW	RADG	DMI	YH	SC	DOC		
-6	+3.8	+61	+110	+27	+6.2	+9	+1.64	+23		
HP	CEM	MILK	MW	MH	SEN	CW	MARB	RE	FAT	
+13.1	+5	+29	+86	+6	+6	+54	+68	+73	+0.29	
ACT BW	205 WT	821	365 WT	1204	ADJ IMF	3.91	ADJ REA	12.2	ADJ SC	36
\$M	\$W	\$F	\$G	\$B	\$C	\$AxH	\$AxJ	\$AxJ	\$122	
+48	+57	+109	+52	+161	+257	+104	+104	+104	+122	

CED	BW	WW	YW	DMI	YH	SC	DOC	HP	CEM	MILK	MW	MH	CW	MB	REA	FAT	TND
96	86	38	30	44	20	14	10	48	28	37	9	19	22	39	33	74	46

NON-PARENT BULLS

Top 10% \$F Top 15% \$B Top 25% Doc
Top 10% SC Top 25% DMI Top 25% Milk

• Provision 0344 offers strong growth, carcass and \$F projections while stacking the 44 Farms herd sire, Provision 6371 with Pinpoint and Wild Fire.

105 44 Work Force 0798 [DDC]

BIRTH DATE: 10-15-2020 BULL *19866725 TATTOO: 0798

*44 Work Force 6068
18515252

#*Quaker Hill Rampage 0A36
*VAR Blackbird 3291

#MCC Daybreak
*QHF Blackcap 6E2 of 4V16 4355
#*GAR Ingenuity
*Sandpoint Blackbird 8809

*EXAR Empress 1116
16857456

#*Connealy Consensus 7229
Empress of Holiday 7004

#*Connealy Consensus
Blue Lilly of Conanga 16
#*Mytty In Focus
*Empress of Holiday 5122

CED	BW	WW	YW	RADG	DMI	YH	SC	DOC		
+8	+1.7	+62	+102	+19	+9.7	+4	+1.62	+21		
HP	CEM	MILK	MW	MH	SEN	CW	MARB	RE	FAT	
+6.3	+8	+13	+46	+2	+2	+31	+89	+63	-0.22	
ACT BW	205 WT	693	365 WT	955	ADJ IMF	4.56	ADJ REA	10.5	ADJ SC	35.90
\$M	\$W	\$F	\$G	\$B	\$C	\$AxH	\$AxJ	\$AxJ	\$85	
+42	+52	+66	+64	+130	+211	+110	+110	+110	+85	

CED	BW	WW	YW	DMI	YH	SC	DOC	HP	CEM	MILK	MW	MH	CW	MB	REA	FAT	TND
53	68	48	68	55	78	14	42	95	66	97	57	73	72	19	37	7	81

NON-PARENT BULLS

Top 10% SC Top 15% \$G Top 20% Marb

Number 5 SC Fall Yearling

• Work Force 0798 is a low birth, solid growth and high Marb prospect sired by the 44 Farms herd sire, Work Force 6068 by a dam that stacks two of the breed's most elite maternal sire, Consensus and In Focus.

44 REAL PERFORMANCE SONS

106 44 Real Performance 2006

BIRTH DATE: 02-28-2020 BULL *19731352 TATTOO: 2006

*44 Real Performance 81014
19080700

+*SAV Real Performance 4876
Flag Miss Wix 2525

#*SAV Resource 1441
+*SAV Emblynette 7545
#Connealy Answer 71
Flag Miss Wix 00695

*KCF Bennett Citation
+*44 Ruby of Tiffany 110F
19089314

*KCF Bennett Consent Y75
*Thomas Patricia 9705
*44 Envision
44 Ruby of Tiffany A093

CED	BW	WW	YW	RADG	DMI	YH	SC	DOC									
+3	+3.1	+64	+112	+27	+62	+5	-.05	+14									
HP	CEM	MILK	MW	MH	SEN	CW	MARB	RE	FAT								
+15.6	+10	+25	+69	+3	+3	+46	+66	+79	+019								
ACT BW	205 WT	365 WT	1096	ADJ IMF	N/A	ADJ REA	N/A	ADJ SC	N/A								
\$M +62	\$W +61	\$F +93	\$G +53	\$B +145	\$C +250	\$AxH +128	\$AxJ +120										
CED	BW	WW	YW	DMI	YH	SC	DOC	HP	CEM	MILK	MW	MH	CW	MB	REA	FAT	TND
76	71	58	64	23	67	92	76	29	18	36	51	73	44	31	31	68	28

NON-PARENT BULLS		
Top 15% HPreg	Top 25% DMI	Top 25% REA

• Real Performance 2006 is a performance and RE prospect sired by the 44 Farms herd sire, Real Performance 81014 by a dam that blends the high selling Citation with the proven performance of Envision.

108 44 Real Performance 2002

BIRTH DATE: 02-13-2020 BULL *19730665 TATTOO: 2002

*44 Real Performance 81014
19080700

+*SAV Real Performance 4876
Flag Miss Wix 2525

#*SAV Resource 1441
+*SAV Emblynette 7545
#Connealy Answer 71
Flag Miss Wix 00695

*44 Trending 4413
#*44 Ruby 2477
#*VAR Discovery 2240
#MCC Daybreak
+*QHF Blackcap 6E2 of4V16 4355

+*44 Blackcap 7156
18750328

+*Wild Wind Blackcap 0D74

CED	BW	WW	YW	RADG	DMI	YH	SC	DOC									
+9	+1.4	+63	+109	+25	+67	+3	+.80	+21									
HP	CEM	MILK	MW	MH	SEN	CW	MARB	RE	FAT								
+14.5	+11	+21	+46	+0	+0	+45	+31	+84	-.014								
ACT BW	205 WT	365 WT	951	ADJ IMF	N/A	ADJ REA	N/A	ADJ SC	N/A								
\$M +79	\$W +63	\$F +88	\$G +40	\$B +129	\$C +246	\$AxH +112	\$AxJ +88										
CED	BW	WW	YW	DMI	YH	SC	DOC	HP	CEM	MILK	MW	MH	CW	MB	REA	FAT	TND
35	37	49	69	23	77	47	37	23	32	71	65	88	41	73	10	13	50

NON-PARENT BULLS				
Top 15% \$M	Top 20% REA	Top 25% CEM	Top 25% DMI	Top 25% HPreg

• Real Performance 2002 is a low birth, solid growth and high RE prospect sired by the 44 Farms herd sire, Real Performance 81014 and stems from a dam that combines the 44 Farms herd sire, Trending 4413 with a full sister to the breed's proven multi-trait superstar, Rampage.

107 44 Real Performance 2003

BIRTH DATE: 02-17-2020 BULL *19728544 TATTOO: 2003

*44 Real Performance 81014
19080700

+*SAV Real Performance 4876
Flag Miss Wix 2525

#*SAV Resource 1441
+*SAV Emblynette 7545
#Connealy Answer 71
Flag Miss Wix 00695

*KCF Bennett Citation
+*44 Evergreen Erica 8014
19033659

*KCF Bennett Consent Y75
*Thomas Patricia 9705
#*EXAR Denver 2002B
+*BoBo Evergreen Erica 2615

CED	BW	WW	YW	RADG	DMI	YH	SC	DOC									
+8	+2.0	+63	+109	+25	+90	+4	+.26	+13									
HP	CEM	MILK	MW	MH	SEN	CW	MARB	RE	FAT								
+12.4	+6	+23	+61	+3	+3	+49	+66	+93	-.006								
ACT BW	205 WT	365 WT	902	ADJ IMF	N/A	ADJ REA	N/A	ADJ SC	N/A								
\$M +59	\$W +62	\$F +94	\$G +56	\$B +151	\$C +255	\$AxH +144	\$AxJ +137										
CED	BW	WW	YW	DMI	YH	SC	DOC	HP	CEM	MILK	MW	MH	CW	MB	REA	FAT	TND
42	60	50	74	36	71	71	75	50	87	66	60	78	44	34	15	30	70

NON-PARENT BULLS			
Top 10% REA	Top 25% \$AxH	Top 25% \$AxJ	Top 25% \$G

• Real Performance 2003 is a modest birth, solid growth and strong RE son of the 44 Farms herd sire, Real Performance 81014 and stems from a royally bred dam that blends Citation with Denver 2002B.

109 44 Real Performance 2004

BIRTH DATE: 02-22-2020 BULL *19728545 TATTOO: 2004

*44 Real Performance 81014
19080700

+*SAV Real Performance 4876
Flag Miss Wix 2525

#*SAV Resource 1441
+*SAV Emblynette 7545
#Connealy Answer 71
Flag Miss Wix 00695

*KCF Bennett Citation
+*44 Ruby of Tiffany 109F
19089313

*KCF Bennett Consent Y75
*Thomas Patricia 9705
*44 Envision
44 Ruby of Tiffany A093

CED	BW	WW	YW	RADG	DMI	YH	SC	DOC									
+13	-.7	+63	+104	+23	+51	+7	+.20	+10									
HP	CEM	MILK	MW	MH	SEN	CW	MARB	RE	FAT								
+14.6	+12	+25	+47	+3	+3	+49	+88	+83	+042								
ACT BW	205 WT	365 WT	1040	ADJ IMF	N/A	ADJ REA	N/A	ADJ SC	N/A								
\$M +73	\$W +72	\$F +93	\$G +61	\$B +154	\$C +273	\$AxH +143	\$AxJ +146										
CED	BW	WW	YW	DMI	YH	SC	DOC	HP	CEM	MILK	MW	MH	CW	MB	REA	FAT	TND
4	4	67	84	23	45	87	94	33	33	28	64	67	45	12	32	90	74

NON-PARENT BULLS				
Top 10% CED	Top 20% \$AxJ	Top 20% \$W	Top 20% REA	Top 25% HPreg
Top 10% CEM	Top 20% \$C	Top 20% DMI	Top 25% \$AxH	
Top 15% BW	Top 20% \$G	Top 20% Marb	Top 25% \$B	

Number 4 CED Spring Yearling
• Real Performance 2004 offers calving ease, solid growth and strong carcass trait projections while blending Real Performance 81014 with a dam that stacks Citation and Envision with the infamous Ruby of Tiffany cow family.

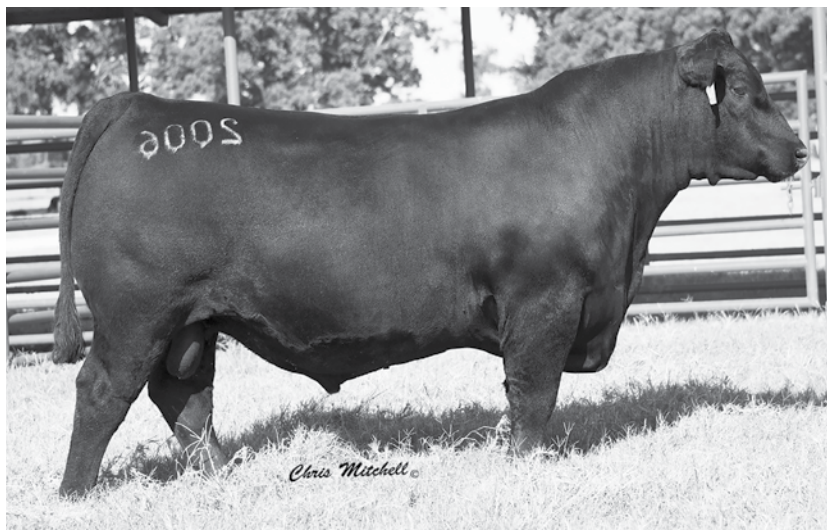

44 OUTCROSS BULLS

110

44 Real Performance 2005

BIRTH DATE: 02-25-2020 BULL *19729117 TATTOO: 2005

*44 Real Performance 81014
19080700
+44 Main Attraction 4793
Flag Miss Wix 2525

#+SAV Resource 1441
+SAV Emblynette 7545
#Connealy Answer 71
Flag Miss Wix 00695

+44 Primrose 157F
19079897

+44 Main Attraction 4793
+44 Primrose 3200

#*AAR Ten X 7008 SA
+Da Es Ro Lucy 11209
#*Connealy Consensus 7229
+Circle A Primrose 7088

CED	BW	WW	YW	RADG	DMI	YH	SC	DOC	HP	CEM	MILK	MW	MH	SEN	CW	MARB	RE	FAT
+16	-1.0	+40	+70	+18	+38	-.1	+64	+11	+14.2	+15	+20	+8	-.3	-.3	+15	+5.8	+6.6	+0.11
ACT BW	58	205 WT	656	365 WT	923	ADJ IMF	N/A	ADJ REA	N/A	ADJ SC	N/A							
\$M	+67	\$W	+42	\$F	+56	\$G	+48	\$B	+104	\$C	+202	\$AxH	+87	\$AxJ	+64			

CED	BW	WW	YW	DMI	YH	SC	DOC	HP	CEM	MILK	MW	MH	SEN	CW	MB	REA	FAT	TND
1	2	98	99	11	93	48	75	37	11	76	95	97	96	48	38	48	7	

NON-PARENT BULLS

Top 1% CED Top 3% CEM Top 10% BW Top 15% DMI

Number 1 CED Spring Yearling

• Real Performance 2005 offers exceptional calving ease along with solid carcass figures while blending Real Performance 81014 with Main Attraction 4793 and Consensus.



44 CAPTURE 9179 / Lot 111

111

44 Capture 9179

BIRTH DATE: 12-26-2019 BULL 19767652 TATTOO: 9179

SAV Capture 6148
18579124
#*Connealy Capitalist 028
+*SAV Blackcap May 4055

#*SAV Final Answer 0035
Prides Pita of Conanga 8821
+Rito 707 of Ideal 3407 7075
*SAV Blackcap May 4136

KAF Blackcap 7073
19150221

+*SAV Receptor 4837
KAF Blackcap 1433

#+SAV Registry 2831
*SAV Blackcap May 4136
+*SAV Stallion 2413
#+Kaf Blackcap1137

CED	BW	WW	YW	RADG	DMI	YH	SC	DOC	HP	CEM	MILK	MW	MH	SEN	CW	MARB	RE	FAT	
+3	+2.0	+59	+109	+26	+81	+2	+73	+17	+10.5	+0	+18	+79	+2	+2	+40	+9.7	+3.4	+0.22	
ACT BW	67	205 WT	737	\$M	+39	\$W	+48	\$F	+83	\$G	+60	\$B	+143	\$C	+224	\$AxH	+34	\$AxJ	-2

CED	BW	WW	YW	DMI	YH	SC	DOC	HP	CEM	MILK	MW	MH	SEN	CW	MB	REA	FAT	TND
49	40	68	50	34	80	48	41	72	96	93	39	71	43	12	67	42	29	

NON-PARENT BULLS

Top 15% Marb Top 20% \$G

• Capture 9179 is a modest birth, solid growth and high Marb son of Capture by an outcross dam that blends Receptor with Stallion.

112

44 Receptor 2033

BIRTH DATE: 01-28-2020 BULL 20009983 TATTOO: 2033

+*SAV Receptor 4837
17923479
#+SAV Registry 2831
+*SAV Blackcap May 4136

+Rito 707 of Ideal 3407 7075
SAV Madame Pride 0075
#SAV 8180 Traveler 004
#+SAV May 2397

Kaf Blackcap 1535
18570180

#*EXAR Upshot 0562B
KAF Black Cap 723

#*Sitz Upward 307R
#+EXAR Barbara T020
#+HA Image Maker 0415
KAF Blackbird 6121

CED	BW	WW	YW	RADG	DMI	YH	SC	DOC	HP	CEM	MILK	MW	MH	SEN	CW	MARB	RE	FAT	
+4	+2.3	+70	+120	N/A	N/A	N/A	N/A	N/A	N/A	+4	+25	N/A	N/A	N/A	N/A	N/A	N/A	N/A	
ACT BW	69	205 WT	884	\$M	+50	\$W	+66	\$F	+83	\$G	N/A	\$B	N/A	\$C	N/A	\$AxH	N/A	\$AxJ	N/A

NON-PARENT BULLS

Top 20% WW Top 25% YW

• Receptor 2033 is a modest birth and strong growth son of Receptor 4837 that stems from a dam that blends the proven performance and carcass of Upshot with the long time calving ease and maternal great, Image Maker.

113

44 Receptor 9118

BIRTH DATE: 10-22-2019 BULL 19964255 TATTOO: 9118

+*SAV Receptor 4837
17923479
#+SAV Registry 2831
*SAV Blackcap May 4136

+Rito 707 of Ideal 3407 7075
SAV Madame Pride 0075
#SAV 8180 Traveler 004
#+SAV May 2397

+KAF Black Cap 715
16266351

#+HA Image Maker 0415
MAR Blackbird 3065

#Hero 6267 of RR 2418
HA Rito Blackcap 9038
#+Kahn Broadband RA 94L
Mar R Blackbird 6140

CED	BW	WW	YW	RADG	DMI	YH	SC	DOC	HP	CEM	MILK	MW	MH	SEN	CW	MARB	RE	FAT	
+5	+1.6	+52	+92	+21	+80	+3	-.47	+22	+12.1	-.1	+22	+73	+3	+3	+39	+1.1	+5.4	+0	
ACT BW	52	205 WT	330	\$M	+46	\$W	+47	\$F	+84	\$G	+27	\$B	+111	\$C	+190	\$AxH	+53	\$AxJ	+24

CED	BW	WW	YW	DMI	YH	SC	DOC	HP	CEM	MILK	MW	MH	SEN	CW	MB	REA	FAT	TND
60	56	75	73	39	56	100	18	49	97	62	42	61	45	95	68	42	39	

• Receptor 9118 is a low birth, balanced trait son of Receptor 4837 that stems from a direct daughter of the breed's legendary calving ease and maternal great, Image Maker.

114

44 Receptor 9127

BIRTH DATE: 11-18-2019 BULL 19964256 TATTOO: 9127

+*SAV Receptor 4837
17923479
#+SAV Registry 2831
*SAV Blackcap May 4136

+Rito 707 of Ideal 3407 7075
SAV Madame Pride 0075
#SAV 8180 Traveler 004
#+SAV May 2397

Kaf Blackcap 1435
18200877

+44 Newsman Z252
KAF Blackcap 1224

#*B/R New Day 454
+*Rita 7067 of Rita 5M46 Obj
#*SAV Potential 0205
Kaf Blackcap 845

CED	BW	WW	YW	RADG	DMI	YH	SC	DOC	HP	CEM	MILK	MW	MH	SEN	CW	MARB	RE	FAT	
+0	+4.7	+71	+128	+30	+130	+9	+21	+22	+10.7	+6	+23	+122	+1.0	+1.0	+56	+3.9	+6.8	-.022	
ACT BW	51	205 WT	687	\$M	+41	\$W	+54	\$F	+101	\$G	+43	\$B	+143	\$C	+226	\$AxH	+74	\$AxJ	+66

CED	BW	WW	YW	DMI	YH	SC	DOC	HP	CEM	MILK	MW	MH	SEN	CW	MB	REA	FAT	TND
87	90	16	12	83	7	90	31	67	54	47	2	4	8	78	18	6	22	

NON-PARENT BULLS

Top 10% RADG Top 15% YW Top 20% \$F Top 20% WW Top 25% CWT

• Receptor 9127 offers exceptional growth and performance and combines Receptor with a dam by the 44 Farms herd sire, Newsman 1435.

44 PERFORMANCE BULLS



44 RALLY 0237 / Lot 116

115 44 Receptor 9142

BIRTH DATE: 12-13-2019 BULL 19776915 TATTOO: 9142

#**SAV Registry 2831 +Rito 707 of Ideal 3407 7075
 **SAV Receptor 4837 SAV Madame Pride 0075
 17923479 *SAV Blackcap May 4136 #SAV 8180 Traveler 004
 #*SAV May 2397

Soo Line Kodiak 0087 HF Kodiak 5R
 KAF Blackcap 1605 TLA Beauty 5R
 19149233 +BluQ Rita 7138 #*BC Matrix 4132
 +Bricton Rita 2130

CED	BW	WW	YW	RADG	DMI	YH	SC	DOC											
-3	+3.3	+58	+90	+17	+4.7	+4	+7.7	+14											
HP	CEM	MILK	MW	MH	SEN	CW	MARB	RE	FAT										
+13.7	-4	+19	+69	+3	+3	+24	+12	+3.6	+0.03										
ACT BW	71	205 WT	660	\$M	+41	\$W	+48	\$F	+58	\$G	+25	\$B	+82	\$C	+147	\$AxH	-4	\$AxJ	-33
CED	BW	WW	YW	DMI	YH	SC	DOC	HP	CEM	MILK	MW	MH	CW	MB	REA	FAT	TND		
95	77	28	88	50	20	49	54	32	97	81	26	31	74	86	71	39	39		

NON-PARENT BULLS

Top 15% DMI

• Receptor 9142 is a balanced trait, outcross son of Receptor 4837 that stems from a dam that blends Kodiak with Matrix.



44 INSIGHT H087 / Lot 117

116 44 Rally 0237 [OHF]

BIRTH DATE: 03-29-2020 BULL 19912917 TATTOO: 0237

Bushs Tundra 602 #*Basin Excitement
 *KR Rally Bushs Lady Timeless 2850
 18885447 KR Mamie 5412 *CFCC Black Jack 001
 Summitcrest Mamie 1W73

*WAR Bullet Proof C357 #**KM Broken Bow 002
 TR MS Moneyline 7092E War Final Answer X020 U182
 18932012 #TR MS Money Line 3029a *Flag Impression 10062
 TR Ms Snow White 1038Y

CED	BW	WW	YW	RADG	DMI	YH	SC	DOC									
+6	+1.4	+67	+103	+19	+6.3	+4	-1.9	+18									
HP	CEM	MILK	MW	MH	SEN	CW	MARB	RE	FAT								
+7.2	+9	+17	+51	+5	+5	+29	+6.1	+6.0	+0								
ACT BW	78	205 WT	601	365 WT	1097	ADJ IMF	2.21	ADJ REA	12.3	ADJ SC	34.20						
\$M	+55	\$W	+64	\$F	+63	\$G	+49	\$B	+112	\$C	+200	\$AxH	+37	\$AxJ	-1		
CED	BW	WW	YW	DMI	YH	SC	DOC	HP	CEM	MILK	MW	MH	CW	MB	REA	FAT	TND
28	32	30	80	45	61	91	44	71	17	89	53	32	78	32	62	65	39

NON-PARENT BULLS

Top 25% DMI

• Rally 0237 is a low birth, solid growth and outcross prospect sired by Rally and by a dam that traces to Broken Bow and Impression.

117 44 Insight H087

BIRTH DATE: 04-25-2020 BULL *19795130 TATTOO: H087

*FWD Nominal Insight E159 #**PVF Insight 0129
 19080935 *B012 Flying W Focus +DF Forever Lady 9219
 Alh 4141 Focus X065
 RWL&C Nominal Toni U086

*44 All in 9814 #*Deer Valley All In
 *FWD Z060 Elise E120 **BoBo Blackbird 3019
 19080917 B3R Z060 Elise W118 S196 B3R W118 96 T146 S170
 #B3R S196 Elise M048 1149

CED	BW	WW	YW	RADG	DMI	YH	SC	DOC									
+9	+1.1	+61	+103	+2.5	+5.3	+6	+6.9	+6									
HP	CEM	MILK	MW	MH	SEN	CW	MARB	RE	FAT								
+15.4	+12	+33	+52	+4	+4	+42	+2.0	+8.3	-.017								
ACT BW	71	205 WT	631	365 WT	1109	ADJ IMF	3.26	ADJ REA	13.1	ADJ SC	36.20						
\$M	+63	\$W	+75	\$F	+80	\$G	+36	\$B	+116	\$C	+213	\$AxH	+59	\$AxJ	+34		
CED	BW	WW	YW	DMI	YH	SC	DOC	HP	CEM	MILK	MW	MH	CW	MB	REA	FAT	TND
20	24	43	68	44	43	51	92	16	32	6	43	43	41	91	20	19	86

NON-PARENT BULLS

Top 10% Milk Top 15% CEM Top 15% HPPreg Top 20% \$W Top 20% DMI Top 20% REA

Number 4 Milk Spring Yearling

• Insight H087 is a low birth, balanced growth and strong RE prospect sired by Insight E159 by a dam that traces to the proven carcass and maternal sire, All In.



44 INSIGHT H141 / Lot 118



44 INSIGHT H089 / Lot 120

118 44 Insight H141

BIRTH DATE: 05-17-2020 BULL *19795129 TATTOO: H141

+*44 Insight 5017
 #*PVF Insight 0129
 +DF Forever Lady 9219
 Alh 4141 Focus X065
 RWL&C Nominal Toni U086

*MR Complement 4400
 #*EF Complement 8088
 +*EF Rita 9414
 #*Hoover Dam
 #SVF Shamrock Bebe Queen 187U

*FWD Nominal Insight E159
 19080935
 *B012 Flying W Focus

*SS Bebe Queen B240
 17870157
 *SS Bebe Queen Z8011

CED	BW	WW	YW	RADG	DMI	YH	SC	DOC	HP	CEM	MILK	MW	MH	SEN	CW	MARB	RE	FAT
+8	-2	+51	+86	+24	+20	+5	+77	+9	+8.8	+9	+31	+48	+4	+4	+31	+39	+62	+0.09
ACT BW	70	205 WT	589	365 WT	1000	ADJ IMF	3.77	ADJ REA	14.3	ADJ SC	35.38							
\$M	+45	\$W	+63	\$F	+75	\$G	+39	\$B	+114	\$C	+193	\$AxH	+81	\$AxJ	+66			
AMB:	20	9	86	89	14	62	50	78	84	52	8	58	50	78	72	36	40	57

NON-PARENT BULLS		
Top 10% DMI	Top 15% Milk	Top 20% BW

• Insight H141 is a calving ease son of Insight E159 by a dam that traces to Complement and the proven maternal great, Hoover Dam.

120 44 Insight H089

BIRTH DATE: 04-30-2020 BULL *19807090 TATTOO: H089

#*PVF Insight 0129
 #*SAV Brilliance 8077
 +*PVF Missie 790
 #*BT Crossover 758N
 +WCC Forever Lady M23

*FWD Nominal Insight E159
 18285640
 +DF Forever Lady 9219

PAF Jodie 6272
 LAF Foreman 4901
 LAF Jodie 5029
 LAF Foreman 4901
 LAF Miss Bani 5364

*F13 Flying W Jody
 18380739
 PAF Miss Bani 905

CED	BW	WW	YW	RADG	DMI	YH	SC	DOC	HP	CEM	MILK	MW	MH	SEN	CW	MARB	RE	FAT
+8	+3	+56	+91	+24	+16	+6	+125	+7	+13.8	+8	+31	+53	+4	+4	+34	+23	+98	-0.21
ACT BW	68	205 WT	645	365 WT	975	ADJ IMF	3.72	ADJ REA	15.4	ADJ SC	37.86							
\$M	+57	\$W	+68	\$F	+76	\$G	+39	\$B	+115	\$C	+206	\$AxH	+89	\$AxJ	+91			
AMB:	49	34	85	88	10	69	26	86	38	78	12	76	75	87	85	20	21	66

NON-PARENT BULLS			
Top 10% DMI	Top 10% REA	Top 15% Milk	Top 25% SC

• Insight H089 is a calving ease prospect sired by the 44 Farms herd sire, Insight 5017.

119 44 Insight H105

BIRTH DATE: 05-04-2020 BULL *19795132 TATTOO: H105

+*44 Insight 5017
 #*PVF Insight 0129
 +DF Forever Lady 9219
 Alh 4141 Focus X065
 RWL&C Nominal Toni U086

*FWD Nominal Insight E159
 19080935
 *B012 Flying W Focus

#B3R Retail Tender T232
 #B3R Y056 Erica T232 W188
 17224533
 #B3R W188 Erica N134 P173

#GAR Retail Product
 #B3R 8017 466 Lady 7164
 B3R N134 9174 Fink 8010
 #B3R P173 9201 Erica 0125

CED	BW	WW	YW	RADG	DMI	YH	SC	DOC	HP	CEM	MILK	MW	MH	SEN	CW	MARB	RE	FAT
+12	-3.0	+30	+53	+17	-24	+2	+35	+18	+14.1	+13	+33	-12	+0	+0	+16	+20	+64	+0.47
ACT BW	58	205 WT	489	365 WT	867	ADJ IMF	3.62	ADJ REA	13.0	ADJ SC	34.99							
\$M	+68	\$W	+48	\$F	+57	\$G	+28	\$B	+86	\$C	+180	\$AxH	+37	\$AxJ	+10			
AMB:	10	1	99	97	6	82	86	65	35	34	8	95	73	93	84	53	97	64

NON-PARENT BULLS		
Top 1% BW	Top 10% CED	Top 10% Milk
Top 2% DMI	Top 10% CEM	Top 25% HPrep

Number 1 BW Spring Yearling Number 5 CED Spring Yearling
 Number 4 Milk Spring Yearling

• Insight H105 offers exceptional calving ease and stacks Insight E159 with a dam that traces to the proven carcass great, Retail Product.

121 44 Insight H049

BIRTH DATE: 04-05-2020 BULL *19791095 TATTOO: H049

#*PVF Insight 0129
 #*SAV Brilliance 8077
 +*PVF Missie 790
 #*BT Crossover 758N
 +WCC Forever Lady M23

*FWD Nominal Insight E159
 18285640
 +DF Forever Lady 9219

RWL&C 263C Marriot X211
 Exar 263C 7340
 #B022 Flying W Marriot
 RWL&C 5290 Marriot Lass U165
 18406630
 RWL&C Nom Fortunecookie W712
 EXAR Nominal 5684
 RWL&C Fortune Cookie 2491

CED	BW	WW	YW	RADG	DMI	YH	SC	DOC	HP	CEM	MILK	MW	MH	SEN	CW	MARB	RE	FAT
+0	+2.5	+48	+75	+18	+10	+3	-27	+10	+13.7	+3	+20	+20	+1	+1	+27	+21	+76	-0.01
ACT BW	69	205 WT	560	365 WT	938	ADJ IMF	3.37	ADJ REA	13.2	ADJ SC	34.04							
\$M	+59	\$W	+45	\$F	+65	\$G	+34	\$B	+99	\$C	+187	\$AxH	+44	\$AxJ	+18			
AMB:	87	77	52	74	29	48	99	80	25	71	73	49	46	55	94	13	44	80

NON-PARENT BULLS	
Top 5% DMI	Top 25% REA

• Insight H049 is a balanced growth, high RE prospect sired by Insight 5017 by a dam that traces to the proven performance sire, 263C.

44 INSIGHT 5017 SONS

122

44 Insight H047

BIRTH DATE: 04-07-2020 BULL *19807086 TATTOO: H047

#**PVF Insight 0129 #*SAV Brilliance 8077
 +*44 Insight 5017 +*PVF Missie 790
 18285640 +DF Forever Lady 9219 #*BT Crossover 758N
 +WCC Forever Lady M23

RWL&C 263C Marriot X21 Exar 263C 7340
 *C036 Flying W Marriot RWL&C 5290 Marriot Lass U165
 18406627 PD 945 ALH Yukon Sam 2755
 RWL&C Focus T540

CED	BW	WW	YW	RADG	DMI	YH	SC	DOC			
+9	+0	+44	+70	+20	-37	+6	+06	+13			
HP	CEM	MILK	MW	MH	SEN	CW	MARB	RE	FAT		
+12.6	+6	+32	+8	+0	+0	+26	+24	+69	+053		
ACT BW	205 WT	448	365 WT	963	ADJ IMF	3.91	ADJ REA	13.6	ADJ SC	34.13	
\$M	\$W	\$F	\$G	\$B	\$C	\$A	\$X	\$A	\$X	\$J	\$27

CED	BW	WW	YW	DMI	YH	SC	DOC	HP	CEM	MILK	MW	MH	CW	MB	REA	FAT	TND
23	20	81	96	5	24	84	61	40	80	18	85	55	78	80	21	95	87

NON-PARENT BULLS			
Top 1% DMI	Top 15% Milk	Top 25% BW	

• Insight H047 is a calving ease son of the 44 Farms herd sire, Insight 5017.

125

44 Insight H147

BIRTH DATE: 05-18-2020 BULL *19791068 TATTOO: H147

#**PVF Insight 0129 #*SAV Brilliance 8077
 +*44 Insight 5017 +*PVF Missie 790
 18285640 +DF Forever Lady 9219 #*BT Crossover 758N
 +WCC Forever Lady M23

*SS Blackcap B0021 #*Connealy Confidence 0100 Connealy Tobin
 17954407 +*BoBo Blackcap 0021 Becca Gala of Conanga 8281
 #*Summitrest Complete 1P55
 +GAR 1407 New Design 1234

CED	BW	WW	YW	RADG	DMI	YH	SC	DOC			
+15	-1.1	+47	+77	+19	-08	+1	+14	+24			
HP	CEM	MILK	MW	MH	SEN	CW	MARB	RE	FAT		
+11.6	+15	+31	-5	-3	-3	+20	+41	+73	+032		
ACT BW	205 WT	556	365 WT	953	ADJ IMF	3.83	ADJ REA	15.2	ADJ SC	33.42	
\$M	\$W	\$F	\$G	\$B	\$C	\$A	\$X	\$A	\$X	\$J	\$73

CED	BW	WW	YW	DMI	YH	SC	DOC	HP	CEM	MILK	MW	MH	CW	MB	REA	FAT	TND
3	8	72	82	13	75	76	16	61	23	20	86	84	85	68	46	85	99

NON-PARENT BULLS			
Top 2% CED	Top 3% DMI	Top 10% BW	Top 25% Doc
Top 3% CEM	Top 4% \$M	Top 15% Milk	

Number 2 CED Spring Yearling

• Insight H147 is a calving ease and strong RE son of the 44 Farms herd sire, Insight 5017 and stems from a dam that stacks Confidence 0100 with the breed's former RE leader, Complete.

123

44 Insight H091

BIRTH DATE: 05-01-2020 BULL *19959551 TATTOO: H091

#**PVF Insight 0129 #*SAV Brilliance 8077
 +*44 Insight 5017 +*PVF Missie 790
 18285640 +DF Forever Lady 9219 #*BT Crossover 758N
 +WCC Forever Lady M23

+*44 Bragging Rights 4372 #*VAR Discovery 2240
 *FWD A105 Dutchess E106 +*44 Ruby 2357
 19086318 +*B3R A105 Dutchess P061 8093
 B3R P061 M048 Cafd M098
 #B3R 8093 270 Erica 3179

CED	BW	WW	YW	RADG	DMI	YH	SC	DOC			
+14	-2.1	+46	+78	+20	-08	-1	+33	+30			
HP	CEM	MILK	MW	MH	SEN	CW	MARB	RE	FAT		
+12.3	+14	+24	+15	-5	-5	+21	+26	+96	+017		
ACT BW	205 WT	646	365 WT	1014	ADJ IMF	3.66	ADJ REA	14.1	ADJ SC	34.40	
\$M	\$W	\$F	\$G	\$B	\$C	\$A	\$X	\$A	\$X	\$J	\$80

CED	BW	WW	YW	DMI	YH	SC	DOC	HP	CEM	MILK	MW	MH	CW	MB	REA	FAT	TND
3	4	88	88	5	94	62	7	35	21	48	88	97	89	92	5	50	7

NON-PARENT BULLS			
Top 3% BW	Top 4% CED	Top 10% \$M	Top 10% REA
Top 3% DMI	Top 5% Doc	Top 10% CEM	

Number 3 CED Spring Yearling Number 4 BW Spring Yearling

• Insight H091 offers exceptional calving ease along with a high RE projection and a pedigree that stacks 44 Farms herd sires, Insight 5017 and Bragging Rights.

126

44 Insight H151

BIRTH DATE: 05-18-2020 BULL *19829681 TATTOO: H151

#**PVF Insight 0129 #*SAV Brilliance 8077
 +*44 Insight 5017 +*PVF Missie 790
 18285640 +DF Forever Lady 9219 #*BT Crossover 758N
 +WCC Forever Lady M23

*Riverbend Tailor Made #GAR Retail Product
 *Springfield Blackcap 4008 +*Riverbend Blackcap T348
 17753208 +*Deer Valley Blackcap 8025 #*GAR Predestined
 +*Rita 1198 of 2536 Rito 616

CED	BW	WW	YW	RADG	DMI	YH	SC	DOC			
+2	+3.0	+58	+97	+22	+59	+4	+82	+23			
HP	CEM	MILK	MW	MH	SEN	CW	MARB	RE	FAT		
+8.6	+6	+29	+63	+5	+5	+49	+29	+82	+015		
ACT BW	205 WT	568	365 WT	853	ADJ IMF	3.98	ADJ REA	10.4	ADJ SC	35.42	
\$M	\$W	\$F	\$G	\$B	\$C	\$A	\$X	\$A	\$X	\$J	\$68

CED	BW	WW	YW	DMI	YH	SC	DOC	HP	CEM	MILK	MW	MH	CW	MB	REA	FAT	TND
85	89	50	51	50	57	48	13	83	53	16	18	20	28	92	9	39	97

NON-PARENT BULLS			
Top 20% REA	Top 25% DMI	Top 25% Doc	

• Insight H151 is a balanced growth and high RE prospect sired by the 44 Farms herd sire, Insight 5017 by a dam that traces to the breed's former Marb leader, Predestined.

124

44 Insight H137

BIRTH DATE: 05-16-2020 BULL *19807096 TATTOO: H137

#**PVF Insight 0129 #*SAV Brilliance 8077
 +*44 Insight 5017 +*PVF Missie 790
 18285640 +DF Forever Lady 9219 #*BT Crossover 758N
 +WCC Forever Lady M23

RWL&C 263C Marriot X21 Exar 263C 7340
 *C020 Flying W Marriot RWL&C 5290 Marriot Lass U165
 18406626 RWL&C 4133 Midland U276 +EXAR Midland 4133
 RWL&C Scotchcap Lady 100

CED	BW	WW	YW	RADG	DMI	YH	SC	DOC			
+9	-2	+45	+71	+22	-41	+5	+31	+20			
HP	CEM	MILK	MW	MH	SEN	CW	MARB	RE	FAT		
+16.2	+8	+32	+17	-1	-1	+31	+37	+81	-019		
ACT BW	205 WT	598	365 WT	996	ADJ IMF	3.75	ADJ REA	12.2	ADJ SC	34.38	
\$M	\$W	\$F	\$G	\$B	\$C	\$A	\$X	\$A	\$X	\$J	\$20

CED	BW	WW	YW	DMI	YH	SC	DOC	HP	CEM	MILK	MW	MH	CW	MB	REA	FAT	TND
31	23	87	96	2	61	62	29	18	62	10	88	86	74	76	16	11	94

NON-PARENT BULLS				
Top 1% DMI	Top 10% HProg	Top 15% Milk	Top 20% BW	Top 20% REA

Number 5 Milk Spring Yearling

• Insight H137 is a calving ease and RE prospect sired by the 44 Farms herd sire, Insight 5017.

127

44 Insight H039

BIRTH DATE: 03-03-2020 BULL *19791099 TATTOO: H039

#**PVF Insight 0129 #*SAV Brilliance 8077
 +*44 Insight 5017 +*PVF Missie 790
 18285640 +DF Forever Lady 9219 #*BT Crossover 758N
 +WCC Forever Lady M23

+*E&B 7229 Consensus 5135 #*Connealy Consensus 7229
 *FWD Blackcap E128 +*E&B Lady Ext 809
 19080923 Cimarron Blackcap 040 #*OCC Great Plains 943G
 Cimarron Blackcap 425

CED	BW	WW	YW	RADG	DMI	YH	SC	DOC			
+8	+1.4	+48	+68	+14	-08	+3	+30	+5			
HP	CEM	MILK	MW	MH	SEN	CW	MARB	RE	FAT		
+10.7	+10	+25	+5	+1	+1	+23	+52	+41	+031		
ACT BW	205 WT	570	365 WT	994	ADJ IMF	4.13	ADJ REA	11.1	ADJ SC	33.51	
\$M	\$W	\$F	\$G	\$B	\$C	\$A	\$X	\$A	\$X	\$J	\$-37

CED	BW	WW	YW	DMI	YH	SC	DOC	HP	CEM	MILK	MW	MH	CW	MB	REA	FAT	TND
57	62	53	96	21	47	55	93	66	47	64	84	47	69	38	63	71	95

NON-PARENT BULLS			
Top 3% DMI	Top 25% \$M		

• Insight H039 is a low birth, balanced growth son of the 44 Farms herd sire, Insight 5017 by a dam that traces to the maternal greats, Consensus and Great Plains.

44 PERFORMANCE BULLS

128

44 Insight H023

BIRTH DATE: 03-25-2020 BULL *19791104 TATTOO: H023

*+44 Insight 5017 18285640
 #**PFV Insight 0129
 +DF Forever Lady 9219
 TC One Way 8134
 *FW15 Flying W One Way 18396386
 Krugerrand Anna A106
 #*SAV Brilliance 8077
 +*PVF Missie 790
 #*BT Crossover 758N
 +WCC Forever Lady M23
 #*TC One Way 618
 +TC Blackbird 3024
 AJH Krugerrand 675
 Dyna Simona 2381

CED	BW	WW	YW	RADG	DMI	YH	SC	DOC									
+10	-4	+45	+65	+16	-15	+4	+23	+16									
HP	CEM	MILK	MW	MH	SEN	CW	MARB	RE	FAT								
+12.4	+8	+15	+37	+5	+5	+24	+22	+62	+029								
ACT BW	205 WT	525	365 WT	923	ADJ IMF	3.68	ADJ REA	12.7	ADJ SC	34.71							
\$M	+55	\$W	+39	\$F	+65	\$G	+30	\$B	+95	\$C	+178	\$AxH	+51	\$AxJ	+33		
CED	BW	WW	YW	DMI	YH	SC	DOC	HP	CEM	MILK	MW	MH	CW	MB	REA	FAT	TND
9	5	87	98	12	65	68	53	43	52	94	64	34	72	81	40	76	95

NON-PARENT BULLS		
Top 2% DMI	Top 20% BW	Top 20% CED

• Insight H023 is a calving ease prospect sired by the 44 Farms herd sire, Insight 5017 and by a direct daughter of One Way 8134.

131

44 Protege 0755

BIRTH DATE: 03-10-2020 BULL 19827120 TATTOO: 0755

*+44 Protege P238 17872288
 #**GAR-EGL Protege
 *Murcielago Young Lucy 9256
 #**Rito 112 of 2536 Rito 616
 LB 6807 Isabel 339
 #*Sitz Upward 307R
 +Murcielago Young Lucy 7216
 #*Connealy Capitalist 028
 #*SAV Final Answer 0035
 Prides Pita of Conanga 8821
 #B/R New Design 036
 #+GAR Ext 4206
 +44 Queen 3004 17429488
 #*EXAR Queen 2525

CED	BW	WW	YW	RADG	DMI	YH	SC	DOC									
+11	-2.4	+42	+76	+15	+7.2	+5	+6.9	+18									
HP	CEM	MILK	MW	MH	SEN	CW	MARB	RE	FAT								
+12.7	+10	+37	-5	+0	+0	+24	+84	+32	+062								
ACT BW	205 WT	614	365 WT	1051	ADJ IMF	4.07	ADJ REA	14.7	ADJ SC	35.81							
\$M	+71	\$W	+65	\$F	+61	\$G	+51	\$B	+113	\$C	+218	\$AxH	+58	\$AxJ	+29		
CED	BW	WW	YW	DMI	YH	SC	DOC	HP	CEM	MILK	MW	MH	CW	MB	REA	FAT	TND
16	3	95	94	22	74	59	42	30	73	8	98	88	88	30	79	93	73

NON-PARENT BULLS			
Top 2% BW	Top 3% Milk	Top 15% CED	Top 25% Marb

Number 2 BW Spring Yearling
 • Protégé 0755 offers exceptional calving ease and a strong Marb projection while stacking the 44 Farms herd sires, Protégé P238 and Capitalist with the infamous maternal and carcass great, New Design 036.

129

44 Highwayman 0655

BIRTH DATE: 02-11-2020 BULL *19837673 TATTOO: 0655

*+FF Highwayman 4W10 18193706
 #*Baldridge Waylon W34
 +GAR Daybreak M721
 #*Barstow Cash
 Zebo Queen 766 18905454
 Zebo Queen 204
 #**GAR-EGL Protege
 *Baldridge Blackcap T163
 #MCC Daybreak
 +GAR Objective 2827
 #*Sitz Dash 10277
 Barstow Queen W16
 #MCC Daybreak
 EF Lady 0128

CED	BW	WW	YW	RADG	DMI	YH	SC	DOC									
+8	+1.9	+70	+121	+30	+6.8	+4	+4.5	+20									
HP	CEM	MILK	MW	MH	SEN	CW	MARB	RE	FAT								
+14.2	+8	+20	+90	+4	+4	+53	+44	+86	-021								
ACT BW	205 WT	762	365 WT	1309	ADJ IMF	3.81	ADJ REA	16.6	ADJ SC	40.44							
\$M	+52	\$W	+64	\$F	+101	\$G	+47	\$B	+148	\$C	+244	\$AxH	+130	\$AxJ	+101		
CED	BW	WW	YW	DMI	YH	SC	DOC	HP	CEM	MILK	MW	MH	CW	MB	REA	FAT	TND
42	62	39	41	31	72	77	38	20	82	73	25	49	42	69	38	26	92

NON-PARENT BULLS				
Top 10% RADG	Top 15% REA	Top 20% \$F	Top 20% WW	Top 25% YW

Number 2 Adj REA Spring Yearling
 • Highwayman 0655 is a growth and RE prospect sired by Highwayman 4W10 by a dam that blends the performance of Cash with the carcass strength of Daybreak.

132

44 Protege 0771

BIRTH DATE: 04-08-2020 BULL 19827236 TATTOO: 0771

*+44 Protege P238 17872288
 #**GAR-EGL Protege
 *Murcielago Young Lucy 9256
 #**Rito 112 of 2536 Rito 616
 LB 6807 Isabel 339
 #*Sitz Upward 307R
 +Murcielago Young Lucy 7216
 #*GAR Predestined
 #B/R New Design 036
 #+GAR Ext 4206
 #Rito 616 of 4B20 6807
 +GAR Precision 810
 44 Lady 04010 16808703
 +Bohi Rita 965

CED	BW	WW	YW	RADG	DMI	YH	SC	DOC									
+7	+7	+52	+86	+18	+3.3	+5	+4.8	+2									
HP	CEM	MILK	MW	MH	SEN	CW	MARB	RE	FAT								
+10.1	+9	+23	+35	+2	+2	+29	+97	+39	+029								
ACT BW	205 WT	598	365 WT	1062	ADJ IMF	6.18	ADJ REA	13.3	ADJ SC	32.84							
\$M	+44	\$W	+55	\$F	+68	\$G	+60	\$B	+129	\$C	+211	\$AxH	+77	\$AxJ	+40		
CED	BW	WW	YW	DMI	YH	SC	DOC	HP	CEM	MILK	MW	MH	CW	MB	REA	FAT	TND
28	18	84	91	14	58	71	96	82	47	69	75	70	81	20	84	78	62

NON-PARENT BULLS		
Top 10% DMI	Top 15% Marb	Top 20% \$G

• Protégé 0771 is a low birth, high Marb son of the 44 Farms herd sire, Protégé P238 by a dam that blends the breed's former Marb leader, Predestined with the legendary maternal and carcass great, Rito 616.

130

44 Value Added 2041

BIRTH DATE: 02-16-2020 BULL 19805448 TATTOO: 2041

*+44 Value Added 8015 19187473
 #*Baldridge Titan A139
 #*SydGen Forever Lady 4445
 #**KCF Bennett Fortress
 +KAF Blackcap 7082 19151799
 +*44 Ms Ambush 5383
 #*Baldridge Waylon W34
 Baldridge Forever Lady T269
 #*SydGen 928 Destination 5420
 +*SydGen Forever Lady 1825
 #*Connealy Consensus
 *Thomas Patricia 9705
 #*VAR Discovery 2240
 +GAR 28 Ambush G31

CED	BW	WW	YW	RADG	DMI	YH	SC	DOC									
+4	+6	+57	+111	+27	+1.18	+2	-1.8	+5									
HP	CEM	MILK	MW	MH	SEN	CW	MARB	RE	FAT								
+8.6	+11	+19	+57	+0	+0	+34	+95	+55	+015								
ACT BW	205 WT	736	365 WT	1105	ADJ IMF	7.59	ADJ REA	13.1	ADJ SC	33.02							
\$M	+62	\$W	+53	\$F	+62	\$G	+62	\$B	+125	\$C	+224	\$AxH	+57	\$AxJ	+90		
CED	BW	WW	YW	DMI	YH	SC	DOC	HP	CEM	MILK	MW	MH	CW	MB	REA	FAT	TND
74	49	76	28	59	90	94	95	85	21	88	62	89	77	14	49	38	75

NON-PARENT BULLS		
Top 15% \$G	Top 15% CEM	Top 15% Marb

• Value Added 2041 is a low birth, solid growth and high Marb prospect sired by the 44 Farms herd sire, Value Added 8015 by a dam that blends the maternal and carcass strength of Fortress with the legendary 44 Farms herd sire, Discovery.

133

44 Higher Ground 0300

BIRTH DATE: 03-16-2020 BULL 19696266 TATTOO: 0300

*+44 Higher Ground P249 17872375
 #**GAR Prophet
 #CRA Bextor 872 5205 608
 +GAR Objective 1885
 #**GAR-EGL Protege
 +Murcielago Blackcap U100
 #*B/R New Day 454
 #*Boyd New Day 8005
 B/R Ruby 1224
 #*SS Objective T510 0T26
 +Basin Lucy 3059
 Murcielago Lucy 1230 17257163
 +SandPoint Lucy 9814

CED	BW	WW	YW	RADG	DMI	YH	SC	DOC									
+16	-2.0	+47	+88	+1.7	+1.15	+3	+2.6	+12									
HP	CEM	MILK	MW	MH	SEN	CW	MARB	RE	FAT								
+11.2	+12	+24	+27	-2	-2	+28	+1.05	+30	+032								
ACT BW	205 WT	567	365 WT	1105	ADJ IMF	7.59	ADJ REA	13.1	ADJ SC	33.02							
\$M	+62	\$W	+53	\$F	+62	\$G	+62	\$B	+125	\$C	+224	\$AxH	+57	\$AxJ	+90		
CED	BW	WW	YW	DMI	YH	SC	DOC	HP	CEM	MILK	MW	MH	CW	MB	REA	FAT	TND
10	14	88	62	56	76	65	74	69	89	64	86	95	80	15	79	54	58

NON-PARENT BULLS				
Top 1% CED	Top 3% BW	Top 10% Marb	Top 15% \$G	Top 25% CEM

Number 1 CED Spring Yearling
 Number 3 Adj IMF Spring Yearling
 Number 4 BW Spring Yearling
 • Higher Ground 0300 is an extreme calving ease, high Marb son of the 44 Farms herd sire, Higher Ground P249 by a royally bred dam that blends New Day 454 with Objective.

44 COMING TWOS

134 44 Higher Ground 0303

BIRTH DATE: 03-16-2020 BULL 19696269 TATTOO: 0303

#**GAR Prophet #CRA Bextor 872 5205 608
 +**44 Higher Ground P249 +GAR Objective 1885
 17872375 +44 Blackcap 2022 #**GAR-EGL Protege
 +Murcielago Blackcap U100

#**SAV Mandan 5664 #SAV 8180 Traveler 004
 SAV Abigale 0451
 44 Rita 0206 #**Riverbend Mile High 3718
 16954570 +44 Rita 8299 *GAR T510 Traveler 1042

CED	BW	WW	YW	RADG	DMI	YH	SC	DOC	HP	CEM	MILK	MW	MH	SEN	CW	MARB	RE	FAT	TND
+11	+1.9	+55	+95	+18	+80	+1.0	+1.62	+18											
+13.5	+11	+33	+39	+6	+52	+77	+32	+031											
ACT BW	68	205 WT	592	365 WT	1077	ADJ IMF	6.85	ADJ REA	13.4	ADJ SC	38.10								
\$M	+71	\$W	+66	\$F	+92	\$G	+50	\$B	+142	\$C	+255	\$AxH	+12	\$AxJ	+8				
CED	BW	WW	YW	DMI	YH	SC	DOC	HP	CEM	MILK	MW	MH	SEN	CW	MARB	RE	FAT	TND	
60	96	58	53	43	9	37	40	67	22	65	26	24	39	84	67	58			

NON-PARENT BULLS

Top 10% SC Top 15% CED Top 15% Milk Top 25% CEM

Number 5 Milk Spring Yearling

• Higher Ground 0303 offers calving ease and solid growth while stemming from the 44 Farms herd sire, Higher Ground P249.

135 44 Prophet 0545 [OHP]

BIRTH DATE: 02-07-2020 BULL *19683953 TATTOO: 0545

#**GAR Prophet #CRA Bextor 872 5205 608
 +**FF Rito 3F22 of 9Q23 Prophet +GAR Objective 1885
 17682575 +**Rita 9Q23 of Rita 5F56 GHM #Gardens Highmark
 +**Rita 5F56 of 1198 FD

#**SITZ Jauer 4561 #Jauer 353 Traveler 589 27
 JAR Clova Pride B085 *Sitz Pride 2561
 18161279 JAR Clova Pride G762 Sitz Bull Durham 383R
 Stevenson Clova Pride 8491

CED	BW	WW	YW	RADG	DMI	YH	SC	DOC	HP	CEM	MILK	MW	MH	SEN	CW	MARB	RE	FAT	TND
-1	+5.5	+81	+137	+27	+1.25	+1.1	+3.0	+8											
+11.9	+3	+23	+94	+1.2	+1.2	+61	+5.0	+4.4	+0.15										
ACT BW	72	205 WT	618	365 WT	1208	ADJ IMF	3.57	ADJ REA	13.9	ADJ SC	34.82								
\$M	+51	\$W	+67	\$F	+104	\$G	+41	\$B	+146	\$C	+240	\$AxH	+17	\$AxJ	+25				
CED	BW	WW	YW	DMI	YH	SC	DOC	HP	CEM	MILK	MW	MH	SEN	CW	MARB	RE	FAT	TND	
96	100	1	7	89	2	68	87	45	90	67	5	2	4	69	45	54	18		

NON-PARENT BULLS

Top 4% WW Top 10% YW Top 15% CWT Top 20% \$F

Number 3 WW Spring Yearling

• Prophet 0545 offers exceptional growth and performance and blends the proven carcass strength of Rito 3F22 with the proven maternal strength of Jauer 4561.

136 44 Rito 8507 0116

BIRTH DATE: 04-05-2020 BULL 19776082 TATTOO: 0116

+**FF Rito 3R35 of 9Q23 Revenue #**Rito Revenue 5M2 of 2536 Pre
 HR Rito 3R35 8507 +**Rita 9Q23 of Rita 5F56 GHM
 19022522 VC Rita 6210 #**GAR Prophet
 +**Rita 5F56 of 1198 FD +FWY 5050 of 0042 V134

#**Tombstone 050 #Sitz Upward 307R
 JAR Clova Pride B627 Mytty Countess 906
 18132176 Jar Clova Pride 840B-Y182 *WK Roger 8165
 JAR Clova Pride H840

CED	BW	WW	YW	RADG	DMI	YH	SC	DOC	HP	CEM	MILK	MW	MH	SEN	CW	MARB	RE	FAT	TND
+13	-3	+55	+99	+22	+1.00	+5	+8.7	+20											
+11.0	+5	+30	+46	+2	+2	+20	+6.7	+2.1	+0.40										
ACT BW	77	205 WT	648	365 WT	1104	ADJ IMF	4.45	ADJ REA	13.4	ADJ SC	34.67								
\$M	+58	\$W	+66	\$F	+50	\$G	+44	\$B	+94	\$C	+180	\$AxH	-2	\$AxJ	-33				
CED	BW	WW	YW	DMI	YH	SC	DOC	HP	CEM	MILK	MW	MH	SEN	CW	MARB	RE	FAT	TND	
4	8	59	50	69	39	26	46	47	95	50	48	49	85	40	93	88	74		

NON-PARENT BULLS

Top 10% CED Top 20% BW Top 25% Milk

Number 4 CED Spring Yearling

• Rito 8507 0116 is a calving ease and solid growth son of Rito 3R35 8507 that stems from a dam that blends Tombstone 050 with Roger 8165.



44 HOOVER DAM H275 / Lot 137

137 44 Hoover Dam H275

BIRTH DATE: 02-17-2020 BULL *19820033 TATTOO: H275

#*Hoover Dam #*SydGen CC&7 #*SAF Connection
 16124994 #Erica of Ellston C124 SydGen Forever Lady 4087
 #TC Gridiron 258
 Erica of Ellston V65

*Mill Brae I Queen 8011 #*Mill Brae Identified 4031 #*Koupals B&B Identity
 19237448 #*Mill Brae 4198 Queen 6244 *Mill Brae Pro Blackcap 1092
 +*Mill Brae Wisdom 4198
 Mill Brae FA Queen 0234

CED	BW	WW	YW	RADG	DMI	YH	SC	DOC	HP	CEM	MILK	MW	MH	SEN	CW	MARB	RE	FAT	TND
+13	-2.2	+47	+83	+2.0	+3.2	-1	+1.96	+21											
+12.0	+11	+35	+7	-3	+3	+23	+6.4	+6.2	+0.26										
ACT BW	64	205 WT	577	365 WT	1047	ACT IMF	3.55	ACT REA	15.2	ACT SC	42								
\$M	+75	\$W	+69	\$F	+67	\$G	+49	\$B	+116	\$C	+225	\$AxH	+109	\$AxJ	+89				
CED	BW	WW	YW	DMI	YH	SC	DOC	HP	CEM	MILK	MW	MH	SEN	CW	MARB	RE	FAT	TND	
7	3	88	85	16	97	3	48	34	68	18	92	95	86	54	25	48	54		

NON-PARENT BULLS

Top 3% BW Top 5% Milk Top 10% DMI Top 15% CEM
 Top 3% SC Top 10% CED Top 15% \$M

Number 2 SC Spring Yearling Number 3 BW Spring Yearling Number 3 Milk Spring Yearling Number 4 CED Spring Yearling

• Hoover Dam H275 offers exceptional calving ease and solid carcass figures while blending the proven maternal great, Hoover Dam with Identified and Wisdom.

138 44 No Doubt 548

BIRTH DATE: 02-11-2020 BULL +*19701193 TATTOO: 548

+*Hoover No Doubt #**Mogck Bullseye #MOGCK Sure Shot
 17882682 *Miss Blackcap Ellston J2 Mogck Mary 1255
 #**SydGen CC&7
 #Miss Blackcap Ellston D154

+*Wilks Blackcap 5223 #**Quaker Hill Rampage 0A36 #MCC Daybreak
 18408374 +*VAR Blackcap 3332 +*QHF Blackcap 6E2 of 4V16 4355
 #*Connealy Consensus 7229
 +*VAR Blackcap 9319

CED	BW	WW	YW	RADG	DMI	YH	SC	DOC	HP	CEM	MILK	MW	MH	SEN	CW	MARB	RE	FAT	TND
+7	+2.5	+81	+146	+3.0	+1.79	+9	+1.43	+22											
+12.1	+17	+25	+102	+1.2	+1.2	+71	+8.5	+6.6	+0.04										
ACT BW	84	205 WT	355	365 WT	1168	ACT IMF	5.56	ACT REA	11.3	ADJ SC	39.91								
\$M	+64	\$W	+78	\$F	+120	\$G	+60	\$B	+181	\$C	+299	\$AxH	+127	\$AxJ	+112				
CED	BW	WW	YW	DMI	YH	SC	DOC	HP	CEM	MILK	MW	MH	SEN	CW	MARB	RE	FAT	TND	
21	44	19	11	91	35	14	48	55	2	71	19	9	24	20	48	35	84		

NON-PARENT BULLS

Top 1% CEM Top 4% YW Top 10% CWT Top 15% SC
 Top 3% \$F Top 5% \$B Top 10% RADG Top 20% \$G
 Top 4% \$C Top 5% WW Top 15% \$W Top 25% Marb

Number 2 YW Spring Yearling Number 2 CW Spring Yearling Number 3 \$F Spring Yearling Number 5 WW Spring Yearling Number 5 \$B Spring Yearling

• No Doubt 548 offers extraordinary growth and strong carcass figures while stacking the popular performance of No Doubt with the proven multi-trait superstar, Rampage with Consensus.

44 POWER BULLS

139

44 Target 0225

BIRTH DATE: 03-28-2020 BULL 19912915 TATTOO: 0225

*WAR Bullet Proof C357

#*KM Broken Bow 002

TR MA Target 7128E
18962757

#TR MS Montana 4128B

War Final Answer X020 U182
#*Mogck Bullseye
TR Ms Montana Power 0169X

#*Deer Valley All In

#*AAR Ten X 7008 SA

TR MS Erica 6056D
18626385

TR MS Erica 3111a

*Deer Valley Rita 0274
#*SAV Final Answer 0035
TR Ms Erica 5163R

CED	BW	WW	YW	RADG	DMI	YH	SC	DOC	HP	CEM	MILK	MW	MH	SEN	CW	MARB	RE	FAT	
+8	+8	+64	+114	+25	+98	+7	+1.49	+26	+11.4	+15	+25	+75	+5	+5	+40	+61	+61	-0.39	
ACT BW	70	205 WT	649	365 WT	1207	ADJ IMF	2.83	ADJ REA	14.5	ADJ SC	38.83								
\$M	+59	\$W	+66	\$F	+82	\$G	+53	\$B	+135	\$C	+234	\$AxH	+104	\$AxJ	+92				
ANSB:	CED	BW	WW	YW	DMI	YH	SC	DOC	HP	CEM	MILK	MW	MH	SEN	CW	MB	REA	FAT	TND
	42	45	25	20	76	27	9	10	35	2	56	24	31	31	56	61	17	35	

NON-PARENT BULLS

Top 3% CEM Top 15% Doc Top 15% SC

• Target 0225 is a low birth, strong growth and balanced carcass trait son of Target 7128E by a royally bred dam that blends All In and Final Answer.

141

44 Cash 0493

BIRTH DATE: 04-24-2020 BULL 19922601 TATTOO: 0493

#*Barstow Cash

#*Sitz Dash 10277

TR Mr Cash 5246C
18291418

TR Ms Lass 9073W

Barstow Queen W16
#TC Aberdeen 759
#TR Ms Lass 5043R

TR 004 Traveler 3020

#SAV 8180 Traveler 004

C&S Ms Sweetheart 9312
16512812

C&S Miss Sweetheart 103

SAV Pathfinder Eline 0117
+TR Mr Dateline 9769
C&S Miss Sweetheart 908

CED	BW	WW	YW	RADG	DMI	YH	SC	DOC	HP	CEM	MILK	MW	MH	SEN	CW	MARB	RE	FAT	
+6	+2.0	+60	+109	+25	+1.09	+1.1	+1.10	+23	+11.5	+11	+25	+71	+9	+9	+44	+50	+48	+0.19	
ACT BW	70	205 WT	584	365 WT	1042	ADJ IMF	3.08	ADJ REA	12.5	ADJ SC	N/A								
\$M	+56	\$W	+58	\$F	+91	\$G	+42	\$B	+132	\$C	+227	\$AxH	+7	\$AxJ	+10				
ANSB:	CED	BW	WW	YW	DMI	YH	SC	DOC	HP	CEM	MILK	MW	MH	SEN	CW	MB	REA	FAT	TND
	82	94	6	5	91	1	20	9	41	36	36	5	1	8	65	24	41	46	

NON-PARENT BULLS

Top 20% Doc

• Cash 0493 is a modest birth, balanced growth son of Mr Cash 5246C by an outcross dam by Traveler 3020.

140

44 Cash 0482

BIRTH DATE: 04-06-2020 BULL 19922596 TATTOO: 0482

#*Barstow Cash

#*Sitz Dash 10277

TR Mr Cash 5246C
18291418

TR Ms Lass 9073W

Barstow Queen W16
#TC Aberdeen 759
#TR Ms Lass 5043R

#*Connealy Impression

#*Connealy Reflection

#C&S MS Izzie Lou 7271 5416
18442402

C&S Miss Izzie 7271

Pearl Pammy of Conanga 194
TR 004 Traveler 3020
C&S Miss Ind 808

CED	BW	WW	YW	RADG	DMI	YH	SC	DOC	HP	CEM	MILK	MW	MH	SEN	CW	MARB	RE	FAT	
+8	-1.1	+35	+63	+22	-7.7	+4	-26	+23	+13.0	+14	+38	+8	+1	+1	+27	+8.4	+2.8	+0.66	
ACT BW	72	205 WT	554	365 WT	1144	ADJ IMF	3.03	ADJ REA	13.8	ADJ SC	36.96								
\$M	+67	\$W	+55	\$F	+81	\$G	+50	\$B	+131	\$C	+237	\$AxH	+79	\$AxJ	+40				
ANSB:	CED	BW	WW	YW	DMI	YH	SC	DOC	HP	CEM	MILK	MW	MH	SEN	CW	MB	REA	FAT	TND
	32	9	82	92	1	36	96	18	24	15	3	84	61	61	23	82	97	4	

NON-PARENT BULLS

Top 1% DMI Top 5% CEM Top 25% Doc
Top 2% Milk Top 10% BW Top 25% Marb

Number 1 Milk Spring Yearling

• Cash 0482 is a calving ease and Marb prospect sired by Mr Cash 5246C by a dam by the proven performance and phenotype sire, Impression.

142

44 Cash 0468

BIRTH DATE: 03-28-2020 BULL 19922591 TATTOO: 0468

#*Barstow Cash

#*Sitz Dash 10277

TR Mr Cash 5246C
18291418

TR Ms Lass 9073W

Barstow Queen W16
#TC Aberdeen 759
#TR Ms Lass 5043R

TR 004 Traveler 3020

#SAV 8180 Traveler 004

C&S Windward Barbara 7261
15871965

#C&S Windward Barbara 013

SAV Pathfinder Eline 0117
Bon View Bando 1406
Tamis R&J Maxima T25

CED	BW	WW	YW	RADG	DMI	YH	SC	DOC	HP	CEM	MILK	MW	MH	SEN	CW	MARB	RE	FAT	
+8	+1.8	+51	+88	+18	+8.5	+6	+9.7	+8	+7.8	+10	+35	+51	+7	+7	+37	+5.8	+5.1	+0.47	
ACT BW	74	205 WT	560	365 WT	1194	ADJ IMF	2.31	ADJ REA	14.7	ADJ SC	39.06								
\$M	+39	\$W	+62	\$F	+78	\$G	+43	\$B	+122	\$C	+197	\$AxH	+82	\$AxJ	+81				
ANSB:	CED	BW	WW	YW	DMI	YH	SC	DOC	HP	CEM	MILK	MW	MH	SEN	CW	MB	REA	FAT	TND
	43	67	47	63	69	20	60	79	73	46	3	31	14	37	47	38	84	17	

NON-PARENT BULLS

Top 5% Milk

Number 3 Milk Spring Yearling

• Cash 0468 is a low birth, balanced carcass trait son of Mr Cash 5246C by an outcross dam by Traveler 3020.



44 PERFORMANCE BULLS

143 **44 Final Answer 0248** [OHF]
 BIRTH DATE: 04-01-2020 BULL 19912921 TATTOO: 0248

#*SAV Final Answer 0035 #Sitz Traveler 8180
 TR MR Final Answer 8043F SAV Emulous 8145
 19288066 TR MS Katinka 6016D #*Connealy Comrade 1385
 +TR MS Katinka 4708B Et

#**Basin Payweight 1682 #**Basin Payweight 0065
 TR MS Powder 8251F 21AR O Lass 7017
 19288659 TR Ms Powder 0084X #TC Aberdeen 759
 TR Ms Montana Power 7121T

CED	BW	WW	YW	RADG	DMI	YH	SC	DOC										
+9	-8	+53	+92	+28	-50	-1	+1.58	+23										
HP	CEM	MILK	MW	MH	SEN	CW	MARB	RE	FAT									
+8.0	+11	+19	+39	-1	-1	+31	+32	+68	+038									
ACT BW	80	205 WT	548	365 WT	1098	ADJ IMF	2.57	ADJ REA	12.7	ADJ SC	39.79							
\$M	+55	\$W	+53	\$F	+85	\$G	+35	\$B	+120	\$C	+211	\$AxH	+117	\$AxJ	+94			
ANGUS	CED	BW	WW	YW	DMI	YH	SC	DOC	HP	CEM	MILK	MW	MH	CW	MB	REA	FAT	TND
	14	5	68	62	3	89	27	29	66	33	87	61	79	76	82	38	90	14

NON-PARENT BULLS																	
Top 1% DMI						Top 15% BW						Top 20% RADG					
Top 10% SC						Top 20% Doc						Top 25% CEM					

• Final Answer 0248 is a calving ease son of Final Answer 8043F by a dam that blends the proven maternal and performance sire, Payweight 1682 with Aberdeen 759.

144 **44 All Answers 0463** [OHF]
 BIRTH DATE: 03-30-2020 BULL 19912966 TATTOO: 0463

#*Deer Valley All In #*AAR Ten X 7008 SA
 TR Mr All Answers 6097D +*Deer Valley Rita 0274
 18626298 TR MS Katinka Kay 3154a #*SAV Final Answer 0035
 TR Ms Katinka Kay 7089T

#*SAV Final Answer 0035 #Sitz Traveler 8180
 TR Ms Thunder 2110Z SAV Emulous 8145
 17351812 Ms CC Thunderella 5348-8408 #*SS Objective T510 OT26
 Ms CCR Thunderella 24 5348 M

CED	BW	WW	YW	RADG	DMI	YH	SC	DOC										
+4	+1.7	+74	+116	+20	+1.30	+5	+1.49	+31										
HP	CEM	MILK	MW	MH	SEN	CW	MARB	RE	FAT									
+10.8	+4	+15	+77	+3	+3	+38	+15	+34	+036									
ACT BW	83	205 WT	575	365 WT	1205	ADJ IMF	2.94	ADJ REA	14.1	ADJ SC	40.20							
\$M	+62	\$W	+66	\$F	+67	\$G	+23	\$B	+90	\$C	+179	\$AxH	+37	\$AxJ	+16			
ANGUS	CED	BW	WW	YW	DMI	YH	SC	DOC	HP	CEM	MILK	MW	MH	CW	MB	REA	FAT	TND
	73	53	8	68	78	37	10	2	45	84	96	17	38	40	95	87	91	76

NON-PARENT BULLS																	
Top 3% Doc						Top 15% SC						Top 15% WW					

• All Answers 0463 is a low birth, strong growth and high docility son of All Answers 6097D by a royally bred dam that blends Final Answer and Objective.

44 ANGUS BULLS



44 NON REGISTERED BULL 0397 / Lot 145



44 NON REGISTERED BULL 0415 / Lot 146

145 **44 Non Registered Bull 0397**
 BIRTH DATE: 9-3-2020 BULL TATTOO: 0397

ACT BW	70	205 WT	752	365 WT	1138	ADJ IMF	4.61	ADJ REA	13.5	ADJ SC	38.45
--------	----	--------	-----	--------	------	---------	------	---------	------	--------	-------

146 **44 Non Registered Bull 0415**
 BIRTH DATE: 9-5-2020 BULL TATTOO: 0415

ACT BW	62	205 WT	712	365 WT	1056	ADJ IMF	4.57	ADJ REA	13.3	ADJ SC	36.51
--------	----	--------	-----	--------	------	---------	------	---------	------	--------	-------

44 ANGUS BULLS

147 44 Non Registered Bull 0447
BIRTH DATE: 9-21-2020 BULL TATTOO: 0447

ACT BW	70	205 WT	691	365 WT	1041	ADJ IMF	4.77	ADJ REA	12.6	ADJ SC	34.03
--------	----	--------	-----	--------	------	---------	------	---------	------	--------	-------

148 44 Non Registered Bull 2040
BIRTH DATE: 6-10-2020 BULL TATTOO: 2040

ACT BW	N/A	205 WT	858	365 WT	1308	ADJ IMF	N/A	ADJ REA	N/A	ADJ SC	34
--------	-----	--------	-----	--------	------	---------	-----	---------	-----	--------	----

149 44 Non Registered Bull 0794
BIRTH DATE: 10-3-2020 BULL TATTOO: 0794

ACT BW	86	205 WT	673	365 WT	889	ADJ IMF	4.25	ADJ REA	9.3	ADJ SC	33.42
CED	BW	WW	YW	DMI	YH	SC	DOC	HP			
59	58	34	51	72	81	39	55	73			
CEM	MILK	MW	MH	CW	MARB	RE	FAT	TEND			
31	100	46	74	77	32	39	24	80			

150 44 Non Registered Bull 0801
BIRTH DATE: 10-30-2020 BULL TATTOO: 0801

ACT BW	90	205 WT	839	365 WT	988	ADJ IMF	3.73	ADJ REA	10	ADJ SC	39.28
--------	----	--------	-----	--------	-----	---------	------	---------	----	--------	-------

151 44 Non Registered Bull 032
BIRTH DATE: 9-5-2020 BULL TATTOO: 032

ACT BW	75	205 WT	658	365 WT	1122	ADJ IMF	4.82	ADJ REA	15.4	ADJ SC	34.49
CED	BW	WW	YW	DMI	YH	SC	DOC	HP			
55	41	2	9	92	6	73	66	44			
CEM	MILK	MW	MH	CW	MARB	RE	FAT	TEND			
16	47	22	9	10	55	4	21	100			

152 44 Non Registered Bull 4402
BIRTH DATE: 7-20-2020 BULL TATTOO: 4402

ACT BW	N/A	205 WT	N/A	365 WT	946	ADJ IMF	4.27	ADJ REA	12.9	ADJ SC	33
CED	BW	WW	YW	DMI	YH	SC	DOC	HP			
47	32	94	99	31	85	63	99	79			
CEM	MILK	MW	MH	CW	MARB	RE	FAT	TEND			
9	52	96	85	90	36	63	66	79			

153 44 Non Registered Bull H153
BIRTH DATE: 4-2-2020 BULL TATTOO: H153

ACT BW	70	205 WT	635	365 WT	1155	ADJ IMF	7.32	ADJ REA	14.4	ADJ SC	38.94
CED	BW	WW	YW	DMI	YH	SC	DOC	HP			
4	2	13	28	79	9	72	30	41			
CEM	MILK	MW	MH	CW	MARB	RE	FAT	TEND			
66	47	57	60	13	14	25	50	5			

154 44 Non Registered Bull H189
BIRTH DATE: 1-30-2020 BULL TATTOO: H189

ACT BW	69	205 WT	665	365 WT	1071	ADJ IMF	4.54	ADJ REA	15	ADJ SC	36
CED	BW	WW	YW	DMI	YH	SC	DOC	HP			
3	9	33	5	73	61	42	18	34			
CEM	MILK	MW	MH	CW	MARB	RE	FAT	TEND			
18	26	6	25	9	48	13	5	8			

155 44 Non Registered Bull H191
BIRTH DATE: 2-1-2020 BULL TATTOO: H191

ACT BW	60	205 WT	370	365 WT	1099	ADJ IMF	4.71	ADJ REA	14.1	ADJ SC	34
--------	----	--------	-----	--------	------	---------	------	---------	------	--------	----

156 44 Non Registered Bull H211
BIRTH DATE: 3-6-2020 BULL TATTOO: H211

ACT BW	60	205 WT	426	365 WT	906	ADJ IMF	5.17	ADJ REA	12.6	ADJ SC	31.11
CED	BW	WW	YW	DMI	YH	SC	DOC	HP			
73	72	36	23	47	41	74	48	33			
CEM	MILK	MW	MH	CW	MARB	RE	FAT	TEND			
36	80	16	17	15	29	9	27	56			

157 44 Non Registered Bull 4044
BIRTH DATE: 7-26-2020 BULL TATTOO: 4044

ACT BW	N/A	205 WT	N/A	365 WT	709	ADJ IMF	3.64	ADJ REA	9.4	ADJ SC	34
CED	BW	WW	YW	DMI	YH	SC	DOC	HP			
7	8	74	77	23	93	29	60	1			
CEM	MILK	MW	MH	CW	MARB	RE	FAT	TEND			
52	56	77	95	84	92	65	7	80			





Let's Keep in Touch

#KNOWYOURRANCHER



To learn more about 44 Farms
events, sale updates or just to
stay connected, follow us
[@44FARMS](#).

For any other questions about
the sale, call the 44 Farms
office at (254) 697-4401, or visit
us at [44FARMS.COM](#).

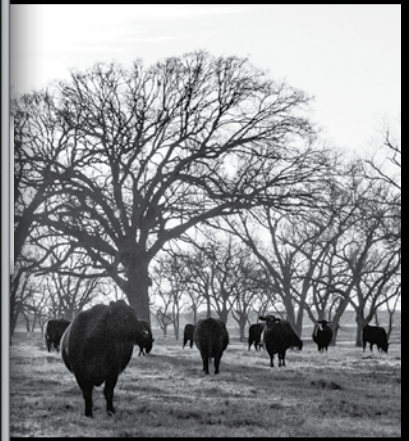



LOOKING AHEAD

FEBRUARY 26, 2022
THE 2022 SPRING SALE

